GC
929.2
AT968AEB

M. L.

REYNOLDS HISTORICAL
GENEALOGY COLLECTION

ALLEN COUNTY PUBLIC LIBRARY
3 1833 01200 2959

GC
929.2
AT968AEB

ANCESTRY

AND SOME

DESCENDANTS

OF

Harman Atwood

of Boston

Also of Philip Atwood and of Thomas Atwood of Ipswich

1203- -1930

Being Part IV of

Ye Atte Wode Annals

With Additions

BY ELIJAH FRANCIS ATWOOD

PRICE $3.60

Published by
THE ATWOOD PUBLISHING CO.,
Sisseton, S. D.

78 7370 8

177

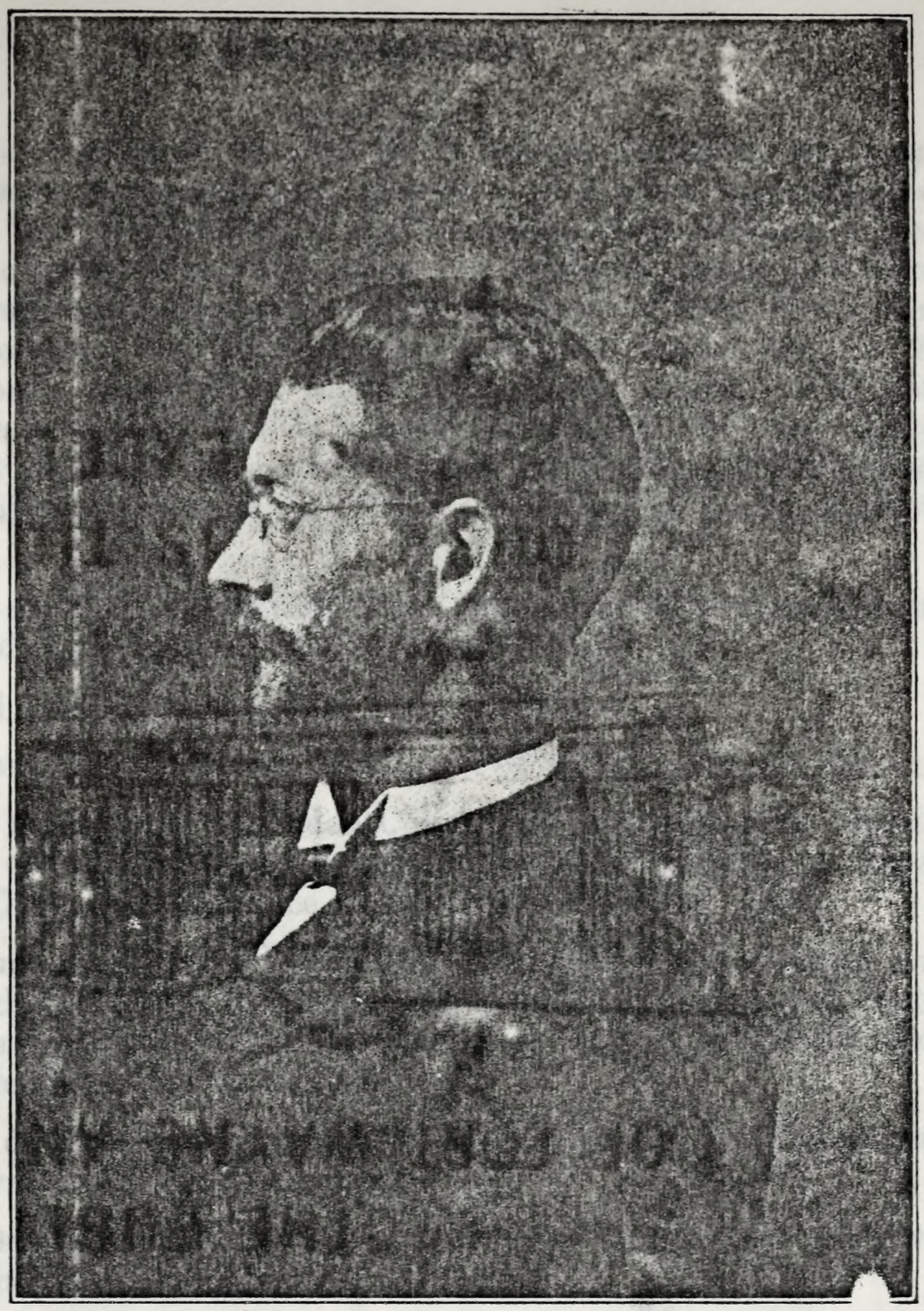

ELIJAH FRANCIS ATWOOD

2005239

Rec'd aug 14-1978

Announcement

The complete book, Ye Atte Wode Annals, has about 100 pages, covering at least five generations, if known, of Atwood descendents of Philip, John, Henry, Stephen and two Thomases, early colonists in New England; also Henry Wood of Leyden, the Astwoods, James and John, and Mary Bradford descendents of Mary, daughter of John Wood, alias Atwood; also many real photographs of English homes, etc., of the Surrey Atwoods, mounted on heavy, dark-brown pages, with dull yellow title-labels; the whole in a loose leaf binder, so new pages can be added as issued. Prices made before publication did not include cost of distribution, nor are we able to secure as low prices on photo work, etc.

There are plenty of printed pages and covers on hand and we can send, prepaid, these editions at prices appended:

D. All printed pages, cuts, etc., at $6.40.

E. Same with 10 photos, map of part of Surrey; "Hooley House," 1203; Wood Place, 1278; Coulsdon Court, 1434; Church of St. Martin; Sanderstead Court, Entrance; Sanderstead Church; Court Farm House, 1582; Lych Gate, and, Entrance of Sanderstead Church, $9.90.

F. Same as E, but with 10 more photos: Coulsdan Church, and, Church Yard; Sanderstead Court, three views; Coat of Arms, double view; Sanderstead Rectory, Smithy, and Post Office; Tombs and south side of Sanderstead Church. $13.40.

Each of these carries privilege of securing any new pages published, at practically cost of mailing.

Correspondence solicited, but THESE prices supercede any given in any "literature" which may be sent you.

Henry Wood, of Middleboro, Ancestry and Some Descendants, is in preparation; will be new and as nearly complete as many years of research will make possible. Price $6.00.

Atwoods of the Essex Line will cover many descendents of Thomas Atwood of Connecticut, but some lines stop with 5th or 6th generation. In preparation but no price set as yet.

These by same author except Nora Bethel Wood, of Seattle, writes the Wood descendents of Henry, with Atwoods left to E. F. A., as well as English ancestry.

ATWOOD PUBLISHING CO.,

E. F. Atwood, Manager,

Jan. 1, 1930. Sisseton, S. Dak.

In 1924 Mr. Norton of Sanderstead Court kindly sent me several photographs, including two of the coat of arms, taken at close range when shadows brought out the detail. C. G. Attwood, 78 Bellevue St., Boston 32, made drawings from these, replacing the original stone work by an oak wreath, to be colored in pale autumn tints. You will notice the field itself is a conventional acorn. This is red. The lion is silver, as is crest and edge of field. The three acorns are golden, with base of crest red and gold. The hand itself may be flesh color or, black as if in armor. We have tried name scroll various ways, black on silver is as plain as any. The date tabs may be omitted, or last date changed to suit.

We have a few heavy sheets with this coat of arms in outline only, suitable for coloring, made by F. R. Atwood, Chicago, copy mailed for 85 cents. Or Mr. Attwood will color one for you, in artist's colors, details to your order, for $4.85. These sheets are about 8 1-2 by 11 and may be mounted on a larger page for framing.

Orders may be sent to either E. F. Atwood, Sisseton, S. D., or C. G. Attwood.

These arms, with field sown with golden acorns, were those used by Attwood, whose family existed in Saxon times; with six acorns were in use in early Norman times. Crests are various, our branch, of County Surrey, using "cubit arm and battle axe, proper." Gloucestershire Atwoods used demi lady with golden scales and balances.

Essex, Devon and some other families of Atwood are entirely distinct, judging by arms used.

—E. F. A.

Foreword

The Atwood Family, 1888, from the collection of Charles Atwood, has been of great use as a foundation for further research and contains but few errors. English probates and Chancery Bills and Replies have made some English histories incorrect, however.

The church records of Groveland show other children of John 3 Atwood, while other lines of descendents come from family records and old letters, as well as research by Elvira, Gilbert and Luther Atwood.

No attempt is made to include descendents in the female lines, beyond children of "Atwood Girls," and, not all lines of male descendents, especially in N. H., are known to me.

The cuts here used are mostly from "The Atwood Family."

The author is of descent, by two lines, from John Wood, alias Atwood, of Plymouth; thru Mary 2 Bradford as well as Nathaniel 2. It is fairly well established that Harman of Boston was brother of John, Henry and Stephen, and, no doubt, was the oldest. All were nephews of Mr. John Atwood, who perhaps married Ann Crowe, rather than Ann Lee.

The author no longer sees to read, hence index is practically impossible. The style of book is necessary because of lack of means, and, it is earnestly hoped, will lead to a more pretentious volume, eventually.

I have never been able to find children of the daughters of John 2, nor do we know history of Sarah 2. There probably seldom is a complete genealogy, and, I will be pleased to be told of any errors and, more especially, of additions, which will at least be published in genealogical periodicals.

As descendents of Philip Atwood and of Thomas Atwood of Ipswich were sometimes in same or adjoining towns, where Harman's descendents lived, these are included, on separate pages.

Sincerely,

Elijah Francis Atwood,
Sisseton, S. Dak.

Chart from which above was taken, is 21 by 28, all hand made. Unfortunately, this gives no idea of the colors used, as colors take black or white, no gradation. Compare with cuts of same arms. Palmer arms show no design here: golden acorns do not show on others.

If in need of such work, communicate direct with C. G. Attwood, 78 Bellevue, Boston 32. A chart similar to this is worth some $125 to $150.

EXPLANATION

Numbers.—Each line has its letter; B is for Thomas, of Ipswich (from Bristol, Eng.); E, Thomas of Ct., (from Co. Essex, Eng.); H, Harman; J, John; P, Philip, S, Stephen; W. Henry Wood. J5 is 5th child of John; J51 is first child of that child. Each unit represents a generation. Hence 10, 11, 12, become x0, x1, x2, so a number is a sort of index. If children are numbered merely 1, 2, 3, prefix parent's number and you have whole index number. In later generations, I omit early part of numbers. In any number, drop last unit (and x, if it preceeds that unit), and have parent's number.

Dates.—The first date after a name is that of birth, second date divided from first by a dash, is death date. In a few cases of death same year as birth, the year is not repeated. Other dates have an abbreviation before them.

Abbreviations.—b. equals born; d., died; m., married; m. int., or int., intention to marry (required by law once); bpt., baptized; G. S., grave stone inscription; ch., children; ch. rec., church record; Rev. is usually soldier of the Revolution, if time is wrong, it means a clergyman; dau., daughter; g. f., grandfather.

Parentheses.—One can omit all in a parenthesis, when remainder belongs together; in reading ancestry of the person married, this idea may clarify data.

Under parent, all children are given, usually with marriage of each. Further along, usually in order of seniority of their respective generations, one finds child's number again, often the first statements are concerning the person married and followed by their children, in turn, usually, the group of parents and children is preceeded and followed by a wider space between lines. Numbers are usually in order of their apparent size or value. In a few cases, units for children may be 1, 3, 45, 8, indicating possibility of other naturally be found.

Location.—Once a town is named, usually that family were of that town until removal is mentioned, tho several generations may have passed. Sometimes we do not know, and if more recently, do not always give location.

Probate is always in the County in which the person resided, with often only the town given. Grave stones, same. Church records are naturally of the Congregational church and of town of that family, if not named otherwise.

Reference to sources is usually not given, unless unusual, or in connection with an item in dispute or perhaps in print and really an error there.

It is often necessary to look at parent's surname to be sure of child's last name, tho most are Atwood.

It might be well to mark all numbers in your line of descent, once you find them.

The blank pages are for carrying forward your line from where book leaves off, and for your family record. You can easily add other pages 7 x 10 if you wish to write more yet.

Where no doubt is expressed, the items are accepted or fully proved. But where doubt is expressed, the "fact" may be morally proved, or may be the best guess from data known.

Part I is paged 1, 3, 5, for photos on alternating pages, up to 31, then consecutively—contains English History and John Line.

Part II gives Philip Line and Henry Wood Line, omitting most Woods. Astwood is added here.

Part III is Stephen Line; Part IV contains Harman Line, with John, son of James 3. following.

Part V containes first, what I have of the line of Thomas of Ipswich; then Part Six the line of Thomas of Wethersfield, with only lines from Ezekiel 4 carried forward, as no more was reported when this was written.

English History

The first mention I find of the name Attwood is of an "ancient family" at Wynolverley," Worcestershire. Indeed, legend says this family was originally of Gael-Brython stock. When armorial bearing came into use, this family took a red field, sown with golden acorns and bearing a silver rampant lion. These arms, with often a variation in the number of acrons, are to be found in several other English counties. In Suffolk, the acorns are six; in Surrey, three.

I find at least five other families with landed estates, named Atwood, whose arms show independent origin. But every Attwood in encyclopedias and histories at hand, who were of note as mathematicians, composers, lawyers, members of Parliament and professors in English Universities, are of a stock whose arms show them to trace from the family at Wolverley. More than half the English Attwood yeomanry were of this stock.

A. D. 1203, one Peter de Wyckhurst bought outright from the Abbey of Chertsey, the 40 acre Estate in Coulsdon Parish, County Surrey, now known as Hooley House. Wick means dwelling and hurst is a wooded knoll, so Peter may well have been of "Wood House," and perhaps from Suffolk.

The owner of so small an estate would not naturally make much of a mark in history and we would not know his successor, except that William Attewode, in 1278, signed a surety bond, as a yeoman of this parish.

This is the first appearance of this surname in Surrey. The very next year finds Peter Atte Wode and wife Alice suing to record title to a 220 acre tract nearby, which is known today as Wood Place. Peter doubtless lived at Hooley House, for in 1313, he had the buildings and part of the land of Wood Place leased to one Roger de Bosco, or de Wood.

In 1318 William Atte Wode, wife Juliana almost surely son of the second Peter, sued to record title to lands in Breckenham, a few miles to the northeast. By 1341 Sir William Atwood was Captain of the King's Guard and, on duty at Westminster Palace, where Parliament was sitting, stopped the Archbishop of Canterbury, because the latter insisted on the admission of a following of his partisans, not members. The Archbishop was a member, but the King commended Sir William.

Two of Sir William's sons were Sergeants at Arms to the King. By 1345, the King had enrolled a vast army and invaded France. I believe a third son, Geoffrey, was also of this army and fell at the Battle of Crecy. I know Richard, William and Sir William were in this war. Sir William almost certainly fell in one of the earlier actions. Read any large history and note the loot taken from the French cities. Perhaps Peter Atte Woode was also a soldier here, for he became a man of vast wealth, probably in part through inheritance.

Sergeant-at-Arms William was living in 1360; Geoffrey's estate of Hooley House was made to pay a fine because purchased by an ancestor, without first asking leave of the king, a sort of ex post facto scheme of the king to raise money.

Then, also 1346, Peter Atte Wode, wife Lawrance, sued to record title to a wide acreage in Surrey, including lands in Sanderstead Parish; the History of Sanderstead, by Gower, says Peter Atwood paid a fine on Sanderstead Manor in 1346; the author used papers of the then owner of the manor. But he covered too much territory.

When Ethelfleda, Queen of King Edgar, gave Sanderstead Manor to the Abbey of Hyde, it contained 18 hides or farms, but by the time of the Domesday Survey, they had parted with 13 hides. What Peter bought was the 13 hides not including the church and village. But Peter continued to live at Wood Place, being near to his new possessions, for in 1359, he was licensed by his bishop to maintain a chapel of his own at Wood Place. This Peter was a close associate of William of Wickham; they were Forest Wardens together. Peter was Clerk to William as Justice in Eyre; and they were King's Commissioners together in rebuilding old Windsor Castle. But Wickham had many other interests, among other things becoming Bishop of Winchester and securing control of the lands of the Abbey of Hyde. The Brittanica credits Wickham with work done by Peter at Windsor, for we find (Rotolorum) com-

SANDERSTEAD COURT IN 1880

From Water Color of Mr. VAUTIN

SANDERSTEAD CHURCH IN 1880

By MR. VAUTIN, English Artist

mission to Peter alone, which seems to have been overlooked. Perhaps Wickham was influential in this as he had become Chancellor of the Exchequer. Perhaps Peter let William have the honor and in exchange got a lease in perpetuity of the Church part of Sanderstead Manor, for we can find no record of when the Atwoods got this, yet they had it about this time.

Next we find a Peter with wife Pentronilla coming into possession of Guildford Manor, far to the southeast in Surrey, and being called as a member of Parliament in 1384. In 1434 John Atte Wode, wife Isabella, leased Coulsdon Manor for 20 years, as a suitable headquarters for his wide holdings near by. I judge that during this 20 years he built the first Sanderstead Court, though Peter had built the church there about 1380, according to church legend the lower part of the present tower being his, and some of the material used in the entrance, including the crowned heads. The church was rebuilt, enlarged and its orientation changed in 1830. (Under the floor were many bones of those of the families of former owners and those were simply covered where they lay with cement.)

John was "Knight of the Shire" in 1459, which means he was called to Parliament. This Parliament deposed King Henry VI.

We find nothing of the next John until his death in 1525, leaving a will made just before his death. I hardly think you will find any will in existence that shows so queer a thing, for he had four sons that were named John. However the will of his wife, Denes, made five years later, shows that one John was called Hewson and she names a Richard not in the other will.

John the Elder evidently had estate and inherited quite a flock of sheep at Woodmanstone, where we find the will of a John Atwood several years later, (1529) with some five children not named. (Peter 1346 bought land, Woodmanstone.) Henry got Wadden manor, in Croyden Parish. John Hewson got Sanderstead Manor. John (Richard) seems to have had only personal property. The next two were not yet 20; Edward got the Beckenham lands (See Sir William) and John the Younger got the lands and buildings at Coulsdon. I think this was the family possessions for centuries, and help to prove the line of descent. But we are only concerned with him of Sanderstead. Agnes daughter of John and Denes Atwood married John Ownstead, Sr. and had John, Ann, who became Mrs. Knapp, and Joyce, Mrs. Holloway. It is likely that John Hewson Atwood became keeper of the King's Falcons, John Ownstead was Sergeant of the Queen's Carriages, under Elizabeth.

Henry VIII confiscated the church lands far and wide, his sweeping orders took the church part of Sanderstead, which he gave by letters patent to one of the Greshams, in 1539, as Sanderstead Manor, though we now know that the Atwoods remained undisturbed in possession of most of the manor, with country headquarters at Court Farm, while they lived in London most of the year, in the parish of St. Martin of the Fields.

There was much confusion in use of name Wood and Atwood all through this period; indeed, it did not cease in America until some time after the year 1700. He of 1525, signed John Wood, his wife wrote, both he and she were Atwood.

John Hewson settled certain Sanderstead Manor lands on his youngest son Thomas, who died in 1569; Robart Atwood died in 1568. John (Hewson) Wood died in St. Martin's, 1562, while Margaret had died in 1558. A Chancery suit includes statement that Court Roll in 1547 show Nicholas Atwood to have then been the heir of Sanderstead Manor. Yet it was not until 1592 that John Ownstead perfected his purchase from the Greshams of the church part.

John Ownstead had married twice; Jean Oliph, heiress of her father, a Knight and, after her death, Margaret, widow of the rich London merchant, Simon Lawrence. He thus came into possession of much wealth, but had no children, so he willed his part of Sanderstead Manor and estate at Warlingham, to his cousin Harman, eldest son and heir of Nicholas Wood, or Atwood. This Harman left it to his son Harman, who left it to his sister Olive, who built the Rectory. Harman 2d either rebuilt the whole Sanderstead Court by 1676, or at least built the entire south part. The estate then reverted to the children of the elder John, son of Harman 1st, for Harman had two sons named John as also two brothers called John. So George Atwood came next into possession, succeeded by his son John, who died childless in 1761. Then the estate went to Mary (Atwood) Wigsell's heirs. It was Atwood Wigsell, in 1795, who was the last

SANDERSTEAD CHURCH

Drawing By MR. VAUTIN

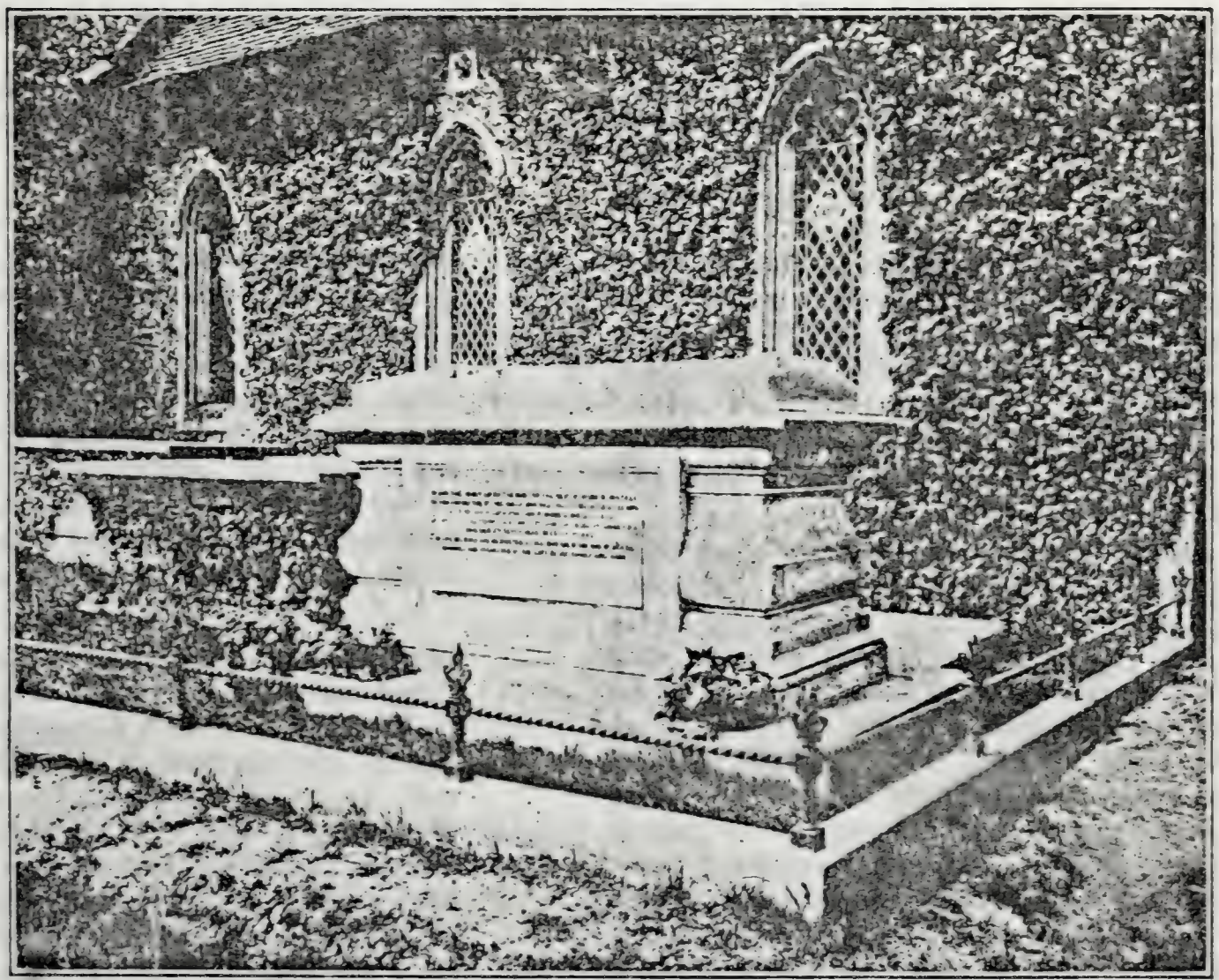

Tomb of

REV. ATWOOD W. WIGSELL and his son, ATWOOD D. WIGSELL,

Last of Atwood Blood, At Sanderstead.

male owner with Atwood blood. Then the estate went to a cousin who had no Atwood blood, really named Taylor, but who took the name Atwood Wigsell. Next heir was his sister, a Mrs. Arkwright. Today, the old estate has but 100 acres about the old Manor House, the rest of the original 3000 acres being cut up in small pieces for the villas of a London suburb. The ancient bridle paths of even 20 years ago, among the leafy woods, are gone and the winding country roads and lanes have given place to paved boulevards and the ceaseless spread of a mightier London.

Sic transit gloria mundi! A few years more and even the pictures possible today might have been lost to us forever.

It is related that a Harman befriended Tyndall while he was translating the Bible into English; and, that two of the ladies Harman, attached to the court of Henry VIII, were at one time in grave danger for the expression of their religious views. Rev Peter Harman was the priest at Sanderstead in the time of John and Denes. When we recall that preference was given to relatives in church appointments, we may suspect there may have been an earlier Atwood-Harman marriage. St. Martin's has the names of many Harmans n the parish register. James Harman, from county Oxon, was barber to Henry VIII. Some of you may have seen the Harman "arms" quartered with the Atwood arms, but you must excuse me from having any use for them. Dickens calls Henry a blot of blood and grease on English history; these so-called arms were barber tools and the sign of Venus. Real arms were granted for service in the field or to distinguish the estate of the owner when in military array. The arms of a barber is a travesty, but there may be other arms from an earlier estate.

Nicholas Atwood, or Wood, was born before 1539, hence probably at Sanderstead Court. His brass relates that he served Queen Elizabeth after the second year of her reign. His position was undoubtedly that of Assistant Sergeant of the Queen's Carriages, with his cousin, John Ownstead as Sergeant.

Jan. 30. 1569, at St. Martin's he married Olive Harman, 1548--1603, daughter and heiress of James Harman. Most of their children were baptized at St. Martin's but John and Derick, "gemelli," Feb. 4, 1582, are on the parish register of Gatton and Sanderstead. When in the country, they resided at Court Farm and here one night when roads were especially bad and the Queen returning from one of her trips, she spent the night at Court Farm. The Greshams held the Court itself but were Catholic, so Elizabeth preferred to stop with Nicholas.

Nicholas died May 10, 1586, in Sanderstead and was buried in St. Martin's, May 14, according to the two parish registers, though his brass says he was buried May 12, in Sanderstead Church, evidently a guess of his grandson, Harman 2d.

Olive married second in 1590, at St. Martin's, William Marleville, whose probate we find the next year. Her monument in Elstree Church, Hertfordshire, names her Atwood children and shows she married third, John Buck and had a son Oliffe.

Children of Nicholas and Olive were:

Harman, 1570—1653, married first, Elizabeth, daughter of Simon Lawrence and had John, Owentead, Olive and Anna; Elizabeth died 1604 and he married Joan King and had Susan, King, Harman, Thomas, Olive and John. Joan died 1640 and his will was proved by his widow Joan in 1653.

Oliver, 1572, died by 1686.

Alice was the third child, dates not found; her younger brother was John Wood, leather seller in London; William Mullins' will, 1621, shows forty pounds in the hands of Goodman Wood, and, that Mullins dealt in boots, shoes, etc., and I suspect Alice Atwood of having been the wife of William Mullins, who with his wife Alice came on the Mayflower and died 1620-21.

Susan, 1675, was Mrs. Urmston by 1622.

Johannes, 1676—1644, married Ann Lee; had no children at death. Became a merchant in the old sense; among financial backers were Robert Cole, James Bunce, John Crow, William Friend, Elizabeth Browne, and John Buck. He probably was in jail for debt at one time and in 1635-6, came to Plymouth, where he is earlier of record because of business dealings with John Doane. It seems possible that William Crowe, who eventually inherited John Atwood's property, was a son of the above John Crowe and his mother may have been a Lee. This John Atwood has many pages in Bradford's History. It is at least a coincidence that his younger brother,

COAT OF ARMS
AT
SANDERSTEAD
COURT

Photo, 1924,
By
MR. E. D. NORTON
Resident

The shadows here serve to bring out the detail.

SANDERSTEAD RECTORY
IN 1880
Before Ivy Covered Tablet

John Wood, alias Atwood, the leather seller, at one time was trustee for Henry Sewell of Newbury, New England and in the settlement part of the property went to John Herbert, and, that William Crowe's sister married a John Herbert.

Nicholas, evidently born next, died in 1602.

Thomas, born 1579, was living 1643, evidently unmarried.

Jacobus (James), born 1580 was evidently living 1603, and not living nor had heirs, by 1643.

Johanem and Derick, born 1582; Derick died 1583.

Richard, born 1584, died at Elstree, about 1603-4.

Johanem was our leather seller John, for in 1631, he sued his brother Harman for lands their father Nicholas had settled on his youngest son, Richard. The latter had died, so John, now being youngest son, saw a chance for himself. Whence evidently comes the various Atwood traditions of the American ancestor being disinherited, or having best right to estate in England but never claiming it.

John Wood married Joan Coleson in St. Martin's July 25, 1612 and two children were baptized at St. Martin's; Harman, Oct. 3, 1613 and John, Dec. 24, 1614. I think they then moved to Chancery Lane, London. There is absolutely no doubt that Stephen was brother of these, and but little doubt of Henry.

Children of Harman 1st of Sanderstead:

John married Joan Bartlett and had Harman and Mark before the Sutton register was begun; Joane, 1639; John, 1644; and George, 1652—1722, latter succeeding to Sanderstead. George had wife Elizabeth and had eight children the only one to marry was Mary, 1686—1714, to Nicholas Wigsell. Her son, Atwood Wigsell succeeded his uncle John, 1687—1761.

Ownstead was living 1624, died by 1643.

Olive, 1602, died 1603.

Anna, 1604, living 1653, not married.

Susannah , 1606—1659, unmarried.

King, 1606—1674, wife Elizabeth Brook; had Susan 1639, married Joseph Till; Harman, 1641, had son Harman who died by 1680; and Joane, married Rev. John Sheppard; King was Rector of Sanderstead for years.

Harman, 1608—1676, heir of his father; never married.

Thomas, 1610—1659, had wife Joane and children; Susan, 1639; Thomas, 1641; and Sarah, 1642.

Olive, 1613—1681, built Rectory.

John again, 1615—1675, unmarried.

Books differ; the above data of Harman of Sanderstead and descendants is from parish records, then probates.

Philip Atwood came from London, 1635, aged 15, as proved by two of his depositions in middle life. He was joined at Bradford by descendants of Harman of Boston and may have been a cousin. Harry Wood, Sanderstead parish, had daughter Phyllia in 1616. But I have found no Philip in the Sanderstead kinship, while there are several in the family at Bristol, England.

SOURCES-Jesse's Memorial of London; Aubrey's Surrey; Brayley's Surrey; Dugdale's Sanderstead; Levinson-Gower-Sanderstead; Abbrev. Rotolorum; Foedera; Kalend. Inventories; Pedes Finium; Parish Registers, Sutton, Sanderstead, St. Martin's, St. Dunstan; Chancery Bills and Answers; Probates-Somerset House; Archdeaconry of Surrey; Herald's Visitations; Berry's Pedigrees; Inscriptions, Elstree, Croyden, Sanderstead.

English Probates.

JOHN WOODE, of Sanderstead, Co. Surrey, Yeoman.
(P. C. C. 36 Bodfelde, 31 July, 1525, proved 5 Sept. 1525. This is from Somerset House, as it involves property in more than one county. Abstract only).

To mother church of Winchester.....To high altar church of Sanderstead..... To high altar church of Croydon, for tithes forgotten..... To Brotherhood of Jesus, mass of Croydon..... Usual bequests for masses for soul.

To wife DENYS.....

To JOHN, my third sonne..... To JOHN, my eldest sonne, sheep at Woodmanstone (Wodemersthorne) To JOHN my fourth sonne, sheep at Woodmanstone. To JOHN, my youngest sonne, sheep at Waddon, at age of twenty years. To EDWARD, my sonne, at twenty years, codicil gives him land at Beckenham, Kent. To HENRY, my sonne, lease of Waddon Manor, Croydon Parish. To AGNES, my daughter,..... To JOHN, my third sonne and HENRY, my sonne, sheep at Norbury.

To JOHN, my third sonne, my MANOR at SANDERSTEAD.

To JOHN, my younger sonne, messuage (Buildings and land) Coulsdon, Co. Surrey. To HENRY, my sonne, residue; executor, with John Lambard and John Ownsted, Co-Executors.

Overseer, Nicholas Lye.

Witnesses: Edward Prestland. Richard Bray, John Woodstok, Thomas Onsted, John Woodstok.

JOHN ATWOOD of Wodemersthorne, Surrey, (P. C. C. 9 Jankyn, 5 June 1529, proved 9 July 1529). To be buried in church of St. Peter, Woodmanstone. Bequests to mother church, Winchester. Forgotten tithes. High altars. Priests to sing "trigntall of masses."

To my five children, six sheep each. Richard Stanton, supervisor. To WIFE JULIAN, residue, executor. Witnesses, Wm. Wells, Anthony Traytill, Richard Warner, Thomas Indorne, husbandmen.

(Note. As Peter Atte Wode had estate at Wodemersthorne, I think this estate was settled on this John by his father during the latter's lifetime, hence the passing of Sanderstead to he whom I regard as the third son, Henry probably being oldest. I think English law would give Woodmanstone estate to eldest son of Julian and John, unless a "settlement," agreed to by that son, had been made earlier).

DENES ATWOOD Will as proved in the parish church of Kyngeston, XVII March, 1530, Principal Registry Court in Probate Court, Wills, Archdeaconry of Surrey. (174 Mychell). (Note. Will made in August, we would now count this March in 1531. As property was in a single parish, will did not go to Somerset House, London.)

In the Name of God Amen. The XXth day of August the yere of our Lord God MCCCCCXXX. I Denes Atwood, layte wyf of John Atwood of Saunderstede in the counte of Surr and dioc of Winchester wedow beying in good mynde and pfyte remembrance lawd be to god make thys testament and last wyll in manner and form folowyng

—ffyrst I bequeth my soull to allmyghty god to the virgyn Mary and to all the copany of hevyn and my body to be buryed wtin the church of Sanderstede before the aulter of Saynt Kateryne. Itm I bequeth unto the hye alter of the same churche of Sawndersted iiiid Itm to the mother churche of Winchester iiiid Itm I bequeth unto the buylldyng of the yelle (aisle) of Seynt Kateryn wtin the said churche of Saunderstede vii li Itm I bequeth unto Richard Atwood my son vii li Itm I bequeth unto John Atwoode my youngest son xl s Itm I bequeth unto Agnes, my daughter, my best gowne and best kyrtell I bequeth unto John Atwood my secunde son otherwyse callyd Hewson, xl shepe wt the ffether bed complet wt al that longyth thereto also the same John Atwood to have helfe brasse and pewter and my sonne Richard to have the other halfe Itm I bequeth to the sylyng (ceiling) of the body of the said churche of Saunderstede x angell nobylls Itm I bequeth to a branche of brasse to bere a lyght a for seynt Kateryn xv i s Itm I bequeth 2s to have v trentalls as the pson Wyll dispose yt Itm I bequeth John Atwood the elder vii li Itm I bequeth also to the said John at xl s in the hands of Henry Atwood I constitute and ordeyn my executor of this my last wyll John Atwoode the Elder and the pson to be oversear of thys my wyll

Thes to witness

Sr. Edward Prestland (Signed) DENES ATWOOD

pson peter harman

wt many other wemen

JOHN OWNSTEAD, (P. C. C. Wallop 62. Proved 30 Oct., 1600 Thomas Browne, Public Notary, pastor to executrix.).

Dated Aug. 7, 1600. Two parts into three divided of all my lands in Surrey to my wife Margaret for life After her death to my cousin Harman Atwood and his heirs. He to pay L700 as follows: To John Kneppe, L500, son of my sister Anne Kneppe; Henry Kneppe, L200, son of my sister Anne Kneppe, and, L10 a year to John Knepp during my wife's life. Other third to sisters Anne Kneppe and Joyce Holoway. To wife House in Parish St. Katherine Colman, London.

To be buried Sanderstead Churchyard. To poor, 50 s. Sanderstead Church 50 s. Poor of Warlingham and Chelsum, 25 s. each. Bequests: Richard Wood, John Domarse, Wm. Gower, Richard Bassett, Rich. Stimson, Wm. Constine, Elizabeth Godd, Edward Moore, John Moore, Francis Searle, Em Penyon, John Casket, Sr., Wm. Coale, John Barnes, Alice Sheppard, Thomas Best, Francis Butler, Robert Hathe. Sr., Elizabeth Butler, Anne Heltie, James Patchinge, sister Knepp's

daughter L100, cousin John Knepp L20 during life of my wife, Executor, my wife. Overseers, Francis Butler, Robert Heltic, Sr. (Signed)
JOHN OWNSTEAD.

Witnesses:
Francis Butler
Ro: Heltic
Harman Attwood
Thomas Best

HARMAN ATWOOD (P. C. C. 371 AYLETT). 6 July, 1642; proved 5 Feb. 1654. No wife named and two wives were dead; son King, executor; but, 1654, widow Joan Atwood proved will. We had this will scanned twice by a competent searcher in Somerset House, as there were evident errors in some former reports.

Describes himself as of Sanderstead, Co. Surrey, Gent. To church of Sanderstead. To poor of S. To poor of Warlingham and Chelsham. To eldest son John L50. To three daughters, Anne, Susan, Olive L100 each. Provision in case Anne married without approval of brothers and sisters. To eight sons and daughters, L10 each. To wives of my two sons John and King. To two sons of my sons John and King and to my other four grandchildren, by John and King. To brother Thomas. To widow Best. Owes his son Harman Atwood several sums of money, who is to pay L1100 in part of legacies of my will to be taken out of residue of estate which is bequeathed to him. Son King Atwood, executor. Son John the elder. brother Thomas and son John the younger, overseers.

Proved by Joan, relict of deceased.

(A settlement of descent had been made with the elder John, the legal heir-at-law, so that Harman the fourth son,, and a large creditor of his father, should inherit. This son Harman was born 1608 and died at Sanderstead 1676).

Mr. John Atwood's Will.

I, John Atwood, gentleman, this 20th of October, 1643, make this, my last will and testament. For my brethren, God has blessed them that they may be as well to give to me as I to them and, for their children, greate and smale, young and old, male and female, which were born before the date of these p'sents, twelve pence apiece, if demanded. And, for my little kinsman, Wm. Crowe, and my brother and sister Lee, and their two children, Ann and Mary, I leave them to the will of my wife to deal with them as shall seem good to her, and

do therefore ordain my loving wife Anne Atwood to be my sole executrix to whom I will and bequeath all the rest of my estate, my debts being first paid and the paying my debts and legacies mentioned, etc.

Witnesses: (Signed)

Wm. Bradford John Atwood

Robt. Hicks

Inventory was made Feb. 27, 1643-4, L186 14s.

Mrs. Anne Atwood afterward left her estate to her nephew, William Crowe. I suspect a large debt to John Crowe, presumably brother of Mrs. Lee and Mrs. Atwood and father of William. John Crowe of Mattschese, Yarmouth, Mass., took oath of allegiance, Dec. 18, 1637; and Fidelity, Jan. 7, 1738; Magistrate, 1640; had son William, said to be identical with this nephew of Anne Atwood. See Chancery Bill, 1624, mentioning John Crowe as financial backer of Mr. John Atwood.

From Public Record Office, London

Charles Iw. 15—33. Wood alias Atwood Vs. Atwood. Feb. 1, 1631.

Humbly complayning, your orator, John Wood, alias Attwood, of the City of London, leather seller, that whereas Nicholas Wood, alias Attwood, late of Sanderstead cum Longhurst, County Surrey, deceased, father to your orator, was siezed of lands, etc., in Sanderstead, and dia, about 28 Elizabeth (1586), convey one parcel of lands called Mancocke and another parcel lying by Parkland, in the bottom towards Comes Wood Head, and a parcel lying by Mitheley, Great Burye, called Opeley, and one close lying at Ledowne, and one parcel abutting upon the house of Henrie Best, all which lands, the said Nicholas Wood alias Atwood, did convey for the use of Oliphe, his wife, for her life, and for the use of Ritchard Wood alias Attwood, his youngest sonne, and after the death of the said Nicholas and Ritchard, the said Oliphe, about 1603, also died; after whose death, the lands descended unto your orator, as youngest sonne of the said Nicholas. But now Harman Wood, alias Attwood, being the eldest son of your orator's father, and lord of the said manor of Sanderstead cum Longhurst, hath entered the said premises and pretends to disenherit your orator of the same.

ANSWER of Harman Atwood, Gent., Says bill of complaint is devised by the complainant without just cause and denies that he combined with Thomas Collett, the steward of said manor, concerning any controversy and says the complainant has no right or title to said premises. He doth confess that he hath a copy of a Court Roll, dated 37 Henry 8 (1546-7) which proves that Nicholas Wood was the heir, that Thomas Wood, a younger son, had certain manor lands settled on him by his father, John Wood, and that on the death of said Thomas, Nicho-

las Wood was possessed of said lands, according to the custom of said manor.

Note. The above is merely an abstract, made for genealogical purposes, hence does not always conform to exact wording of the original. It seems clear that the leather seller was never meant by Nicholas to inherit these lands, but thence comes our traditions of disinheritance, etc. As (Sanderstead manor) was confiscated a few years earlier, yet John and Nicholas were left undisturbed in possession of lands bought by Peter in 1346, a Court Roll was necessary to avoid confusion as to titles of the two lands called Sanderstead Manor, one owned by the Greshams and one by the Wood-Atwoods.

OLIFF E. BUCK of Gray's Inn, Gent., Vs. Harman Attwood, John Atwood Thomas Atwood, Susan Urmston.

Complains that John Buck, his father, on May 10, 9 James 1, (1612). became bound to Harman Attwood, his son-in-law (meaning step son) in the sum of L300, which John Buck satisfied in his life time in money or securities and said John Buck died before the bond was returned to him; had made plaintiff, then being very young and ignorant of the affair, the executor of his will 12 James, (1614); calls Harman a very cunning man, who deluded plaintiff into paying money over again, and failed to deliver the bond or pay the money, wrongfully received. Also Harman Attwood hath kept in his possession certain deeds of property belonging to John Buck situated at Charing Cross held by lease from the Governor of Bethlehem Hospital. Ownsteed Attwood son of Harman, mentioned Harman as also taking books by several authors, and a clock from plaintiff, which he failed to return.

(Answer not found attached).

Oliffe Buck, of Gray's Inn, Gent., Vs. Harman Attwood and John Attwood, Gent., 29 April, 1624, plaintiff recites that about eight or nine years since, plaintiff became bound for debts of John Attwood, amounting to L500, which said Attwood defaulted when due; plaintiff also bound to Robert Cole for L200 on same account, John Attwood became decayed in estate was sued and cast into prison. Plaintiff alleges that John feloniously conveyed his property to his brother Harman to escape payment of debts. John Buck, father of plaintiff and Metcalf Allington, mentioned in pleading. Harman Attwood, then and yet dwelleth in the country of Sanderstill, Defendant admits debt to Robert Cole, James Bunce, JOHN CROWE, Wm. Friend and Elizabeth Broune, widow, upon long time accommodation. General denial of their allegations and says they conspired to cheat plaintiff.

Note. "Oliver" Buck was son of Olive (Harman-Atwood) Buck, by her third husband, John Buck, and, hence, half brother to those he sued in these two cases. This John would be our Mr. John Atwood, of Plymouth, uncle of Harman of Boston, and brother of John, the leather seller, who was father of Harman of Boston.

Estate of

Harman Atwood of Boston

According to "The Atwood Family," 1888, "his house was between the old church lot (afterwards Joy's building, now Roger's building) and Court House Square." Dying comparatively young, he made no will.

His inventory, "prized this 13th, 8 mo. 1651" was as follows:

Imprimis One feather bed	1	0	0
one rug, 30s. one cotton rug 6s, 8d., two feather pillows, 4s.	2	0	8
By bedstead and courtings, 20s., one bolster 4s	1	4	0
By two pairs of sheets, three pillow covers	0	15	0
By his cloaths, three coates, two p. brchs. & a dublett	3	10	0
One cheft, 6s., one chefst 3s., one boxe 2s., one cubard 9s.	1	0	0
By 5 stoolls & table, 16s. 6 peces of pewter, 12s	1	8	0
a warming pan, 2s 6d., a brafse kettal, 16s., iron pots, 11s., one small brafse kettal, 5s	1	14	6
In small house . . . . . 5s. musket and fork 16s.	1	1	0
one mo.	2	0	0
one house and yard	18		
	L34	3s	2d

Deposed by James Johnson and Nathaniel Williams to be a true inventory to the best of their judgment, 19-9 mo., 1651.

Signed James Johnson
Nathaniel Williams.

In county court, same day, court granted administration to ye estate of Harman Atwood, deceased, to Ann Atwood, his wife, on behalf or herself and two children.

E. R. Rex.

Inventory was found in files not recorded, in Suffolk Co. Registry, Boston, Mass., by Gilbert Atwood, Oct. 19, 1870, with two lines partly illegible.

Harmon Line

Joseph Atwood, great grandson of Harmon of Boston, had married Sarah Chresdee, a reputed English heiress, who fled to escape a suitor approved by her parents, but not by herself. A little after the French and Indian War Joseph visited England, perhaps to see about his wife's inheritance, perhaps because of the hope of securing Sanderstead Manor for the American line, for the last male Atwood of the Surrey line, John Atwood, died unmarried in 1761. He probably got neither fortune but it is related that he brought back from Sanderstead a parchment genealogy which showed that Harman of Boston was son of John, the son of Nicholas. This parchment is lost but older members of his branch told Charles Atwood, who collected the data for "The Atwood Family," published 1888, what they recalled and that this Harman came to America. No English book shows so much, but perhaps Joseph and the then owner of Sanderstead used family papers, now lost (or not found by us), and this parchment was made at that time. At any rate, I have no doubt as to the line of descent, though I have many more copies of original records than were known to Charles Atwood.

John Atwood, born 1582, was a leather seller. Thomas Buttolph brought Harman to Boston in his service, 1642, Buttolph being a glover and leather dresser. Harman became a cordwainer, or maker of leather goods, mostly footwear. In 1643, Harman was witness of a deed at Plymouth, F. Billington to John Atwood, (his uncle, bapt. Johanies, while John, 1582, was bapt. Johanem.)

We are unable, after thorough search to find in Somerset House, the probate of John, b. 1582, and it seems fairly possible that his estate, entirely personal, was settled up by Harman and that he took their shares to his brothers John, Stephen and Henry, for each of these seems to have had some small wealth. (John Wood came in the service of Rev. Joseph Hull, sailed Mch. 20, 1635, with John aged 20; settled Weymouth. Unless this John can be otherwise placed, he may well be John Wood alias Atwood of Plymouth, 1636).

Harman was admitted to be townsman of Boston, Dec. 26, 1642. In 1644 was member of Ye Ancient and Honorable Artillery Company; admitted to church, Feb. 26, 1644 and became freeman in 1645. Married Aug. 14, 1646; Ann Copp. dau. William Copp (d. 1669) and Judith (d. Mch. 25, 1670, age 67 stone of Copp's Hill, "Goodeth"). Copp, cordwainer, left bequests to grandchildren, John and Sarah Atwood.

Harman d. June 2, 1651 and estate was admitted to probate Oct. 8, same year, Ann Atwood, Adm. Estate amounted to L34.03.00. Ann m. 2d Thomas Saxton and sold Harman's house in 1657; d. 1659. Children:

H2. Sarah, bapt. May 6, 1650; lived to be at least 15, but not traced.

H1. John, b. Aug. 31, 1647, d. Aug. 26, 1714; first wife Sarah; 2d m. Oct. 29, 1690, Mary (Long) Smith; she d. Mch. 18, 1729, age 68; dau. Zachariah Long (1630-1688), son of Robert and Elizabeth; and Sarah Tidd (1639-1674), dau. Lieut. Joshua (1607-1679) and wife Sarah. Of the first wife of John Atwood, nothing is known, but there seems no doubt this Sarah was wife of this John; he would hardly have remained single until the age of 53, with all his activities.

John Atwood was adm. to 2d church in 1675; bought house on "Middle St." Boston, 1681; Deacon, 1693; Lieut, Artillery Co., 1695, and appears on records as Captain; sold property in Snow Lane. 1703; he and Mary have stones on Copp's Hill.

He left a long and carefully drawn will, estate going to wife Mary during life, but property so she could, in her judgment, allow shares to any child that married; but, as often happens in such careful instruments, full of lawyer's jargon, at her death estate went "to my children then surviving." Hence, if the Atwood parent of any grandchild died before the death of the widow Mary, that grandchild had no right of inheritance.

Children:

H11. John, Aug. 23, 1671; no more.

H12. James, June 3, 1673; married

and left son John, 1714-1812; given separately.

H13. Samuel, May 18, 1687; and H14, Sarah, Nov. 11, 1688; no more known.

H15. Mary, bapt. Sept. 6, 1691; m. Dec. 3, 1714, Samson Jarvis; and 2d, before 1729, John Chamberlain.

H16. John, Feb. 16, 1694—March 19, 1779; m. Oct. 28, 1715, Hannah Bond; lived Bradford.

H17. Samuel, 1696.

H18. Ann, June 19, 1697; m. Nov. 26, 1730, Nath Hodgdon.

H19. Elizabeth, 1698.

H1x0. Abigail, — 19,1699; m. Apr. 4, 1722, John Earle.

H1x1. Joshua, Apr. 10, 1701—Aug. 31, 1770; m. Apr. 18, 1723, Boston, Elizabeth Atkins; lived Boston; stones on Copp's Hill.

On June 24, 1729, Mr. John Atwood of Bradford, shipwright, and Hannah, his wife; Joshua Atwood, shipwright, and Elizabeth, his wife; John Chamberlain, husbandman, and Mary, his wife; Ann Atwood, spinster; and John Earle, blackmaker, and Abigail, his wife; all of Boston, for L625, deeded to Robert Rand of Boston "Massuage" at northerly end of Boston, formerly purchased by Mr. John Atwood of Jonas Clark and wife Susanna; in which the parties are named repeatedly and land described.

I have no date of grandchildren, except by John and Joshua.

H1x1. This Joshua has been confused with Joshua of Falmouth and Provincetown, evidently because the "Atwood Family" did not account for him fully and the other was hard to place. Elizabeth d. Jan. 15, 1768, age 63, "wife to Mr. Joshua Atwood." Children:

1. Mary, Dec. 26, 1723, m. Apr. 30, 1747, Benjamin Varney.
2. Joshua, Jan. 1, 1725. Some Joshua m. 1752, Elizabeth Campbell of Bradford.
3. Elizabeth, 1727, d.
4. John, Apr. 22, 1729; m. Sept. 29, 1750, Ruth Morrison.
5. Elizabeth, Aug. 21, 1731; m. Dec. 28, 1764, Benjamin Varney.
6. Timothy, Feb. 21, 1733.
7. Richard, Oct. 10, 1736.
8. Abigail, Aug. 4, 1743. This branch is carried no further in my records.

H116. Hannah Bond, 1696—May 24, 1780; dau. Joseph Bond, (b. 1653), son of John Bond, d. Dec. 3, 1674, m. Aug. 15, 1649, Hester Blakeley (b. 1630), who m. 2d, 1675, John Williams, Jr. Joseph m. 1679, Sarah, b. 1662 to John Williams (d. Apr. 30, 1698; son of John and Jane), and m. Sept. 9, 1661, Rebecca, b. Mch. 11, 1643, to Anthony Colbie, (d. 1661), and Sarah, (living 1689, as Mrs. Wm. Whitridge).

This John Atwood was "trader," which seems to include money lending, and we find him signing many deeds to estates so scattered in kinship as to show the signer could not be kin to all of them; probably was to none. This has led to trouble in searching the maternal line of John Atwood, 1714-1812, but it seems sure that latter signed no such deeds nor had a snare in any estate of record. About 1724-5, John and Hannah bought the "Lapham House" in Groveland, and several children are only on church records there; while W. B. Ladd, pastor there for many years, gave their death dates from his records. Children:

1. John, July 18, 1716, killed at Crown Point 1755-6 in war, by an Indian; m. Mary Wood, who m. 2d, 1758, Lieut. Timothy Burbank; was his widow 1784.
2. William, Feb. 16, 1718, m. Dec. 24, 1739, Abigail Runnels; m. 2d 1743-4, Sarah; and 3d Mch. 29, 1757, Sarah (Hardy) Bradley.
3. Zachariah, Dec. 27, 1720, m. May 7, 1741, Mary Bacon; to Newbury, 1764, where he was living 1771.
4. Joseph, Feb. 21, 1722—Apr. 10, 1799, m. Dec. 15, 1743, Sarah Chresdee, from England.
5. Joshua, Dec. 3, 1723—July 8, 1809; m. 1744, Mehitable Seavey; Bradford to Pelham, N. H., 1770.
6. Mary, May 28, 1725—June 3, 1725.
7. Samuel, bpt. Apr. 30, 1727, m. Oct. 5, 1748, Sarah Rowe; and 2d at Newbury, Aug. 15, 1751, Mary Uren, Rev. Soldier.
8. Hannah, Nov. 11, 1728—Oct. 23, 1777; m. Jan. 12, 1748, William Greenough.
9. David, May 19, 1733—June 13, 1733.
10. Sarah, May 6, 1735—Sept. 4, 1735.
11. Benjamin, bpt. July 13, 1740, d. Sept. 5, 1778, in Rev. army, m. Apr. 31, 1763, Martha Hardy.

H161. John and Mary had:

1. Abigail, June 2, 1742; m. Josiah Bacon; and living 1799.
2. Jesse, Sept. 6, 1748; m. Dec. 31, 1778, Abigail Hardy.
3. Mary, Apr. 15, 1752; living Bradford, 1799, single.

H162. Abigail Runnels d. Oct. 20, 1742, age 20; leaving son William, b. June 20, 1740; Rev. soldier; m. Apr. 2, 1765, Jane Hardy; and, d. Bradford, Feb. 14, 1809; had Hannah, July 11, 1766; and Abigail, Nov. 28, 1768

2. Ann, Oct. 16, 1744; 3. David, Nov. 9, 1746; and, 4. Abijah, Feb. 14, 1748, are of record as children of William and Sarah, whose name and marriage date is not found.

The Lois sometimes placed here probably belongs in Phillip Line.

5. Lydia, Feb. 25, 1758. 6. Olive, Nov. 22, 1759. 7. Jacob, Mch. 8, 1762. 8. Ruth, Mch. 12, 1765.

H163. Zachariah Atwood was laborer at Bradford, and after 1764, shipwright at Newbury. He and Mary had:

1. Sarah, Oct. 20, 1742. 2. Josiah, Nov. 23, 1743. 3. Zachariah, Oct. 20, 1746; July 19, 1796; m. June 29, 1793, Margaret Ford. 4. Thomas, Jan. 31, 1748; m. Mch. 27, 1777, Anna York; yoeman, Newburyport, 1774.

H164. Joseph was a saddler; moved 1747, Haverhill to Bradford; Sarah lived until Aug. 10, 1800; was mildly insane in later life. Children:

1. John, Mch. 3, 1745—Dec. 18, 1800; m. Mch. 1771, Hannah Knight; lived Atkinson.

2. Sarah, 1747—July 12, 1834.

3. Joseph, Apr. 4, 1749. 4. Ruth, d. 1831, Bradford.

5. James, Oct. 20, 1753—1807; Haverhill.

6. Benjamin, lived Vermont.

7. Elizabeth, 1759—Aug. 19, 1847; Atkinson.

8. Moses, Nov. 13, 1761—May 8, 1808; m. Nov. 15, 1788, Mary Tenney, lived Haverhill; error as to soldier record; this belongs to Moses, son of John (1714-1812).

H165. Joshua and Mehitable Atwood had seventeen children, her dates, Feb. 1, 1727-March 11, 1805.

1. Hannah, May 12, 1745-Dec. 27, 1835; m. May 1762, John Jennings.

2. Joshua, Aug. 19, 1747-1753.

3. Mehitable, Feb. 21, 1749; m. July 11, 1768, James Foster.

4. Rachel, Jan. 12, 1751; m. Apr. 13, 1779, Phineas Hamblett.

5. Daniel, June 7, 1753-Dec. 28, 1834; m. Nov. 26, 1789, Elizabeth Gage, and Nov. 20, 1793, Peggy Wright.

6. Elizabeth, Sept. 20, 1754—March 18, 1845; m. Aug. 13, 1776, David Gage; descendants still have letters he wrote from Bennington and the army.

7. Joshua, Mch. 13, 1756—May 5, 1813; m. Sept. 19, 1797, Sarah M. Adams.

8. Paul, Sept. 13, 1757, d. young.

9. Eben, Mch. 23, 1759—Apr. 6, 1769.

10. Ednah, Apr. 2, 1760, Apr. 20, 1813. 11. Allis, Mch. 17, 1762, m. Dec. 12, 1782, Joshiah Hamblett

12. Paul, Mch. 30, 1764—Oct. 20, 1852; m. Judith Stickney.

13. Susannah, Jan. 16, 1766—June 10, 1839; m. Feb. 9, 1807, Jeremiah Stickney.

14. John, Feb. 29, 1768—1862; m. Mehitable Gage (1767-1864) and from Oxford, N. H. to Newbury, Ct., 1830 had Amos, John, Benjamin, and four daughters.

15 and 16. David and Jonathan, June 12, 1770.

17. William, Feb. 17, 1773.

H167. Samuel was Rev. soldier; he and Sarah had no children; lived Groveland; Mary d. Nov. 26, 1827, at the age of 102; children: 1. Jean, July 12, 1761; m. Aug. 30, 1788, Joseph Holden. 2. Apphia, Oct. 2, 1762. 3. Ebenezer, Dec. 13, 1771. 4. Ebenezer, Jan. 13, 1773. 5. Samuel, May 23, 1776.

H16x1. Martha, dau. Timothy Hardy was bapt. Apr. 17, 1739, Groveland. She d. Apr. 12, 1814, Benjamin's widow; after rearing her children with aid of pension. Children:

1. Anna, Aug. 11, 1764; m. Aug. 12, 1782, John Mansfield, of Salisbury.

2. Benjamin, Mch. 22, 1766; m: Aug. 1786, Polly Colby, who d. Oct. 12, 1788; youngest child, d. Dec. 28, 1788.

3. Simeon, June 8, 1768; m. Nov. 14, 1790, Hannah Bradley; d. June 15, 1838, Haverhill.

4. Martha, Sept. 21, 1772.

5. Rhoda, June 20, 1775; m. May 17, 1793, Thomas Johnson; d. Newburyport, Dec. 28, 1856.

(This family almost entirely from church records).

H1612. Jessie Atwood, Rev. soldier; cordwainer at Bradford, d. Sept. 10, 1827. Abigail d. Feb. 12, 1832. Children:

1. John, Oct. 2, 1783, d. 1832. 2. Aaron, Oct. 31, 1786—living 1832.

3. Eliphalet, Nov. 27, 1790—June 2, 1828; m. Sarah Parker, dau. Moses.

H1633. Zachariah and Margaret had at Newburyport:

1. Zachariah, Sept. 16, 1793.

2. Henry, Aug. 8, 1795.

H1641. Hannah (Knight) Atwood, d. June 25, 1818. She and John had:

1. Hannah (Cole), Mch. 27, 1773, Feb. 28, 1811.

2. Abigail, Dec. 29, 1775—Sept. 29, 1776.

3. Sally (Dow) Sept. 31, 1777-1856.

4. Elizabeth (Chase), Apr. 7, 1780, Dec. 1857.

5. Moses, Feb. 3, 1783, Apr. 6, 1818.

6. Mary, May 13, 1785 and 7. James, Mch. 22, 1787, died.

8. Prudence (Taggart), Jan. 2, 1790—Apr. 11, 1862.

9. John, Dec. 10, 1792—Oct. 14, 1818.

10. Daniel, July 10, 1795, d.

H1643. Joseph, soldier, d. Feb. 1812;

m. June 27, 1783, Catherine Lufkin of Gloucester, had in Haverhill:

1. "David," Apr. 24, 1784, Apr. 6, 1792, drowned. Stone in Groveland says Daniel.

2. Katherine, Sept. 6, 1786—Mch. 1812.

3. Susanna, Feb. 11, 1790.

4. Sophia, Feb. 13, 1792.

5. Anna, Oct. 18, 1798.

H1646. Benjamin is reported as m. in Cornwall, Vt., and had son, Benjamin.

H1648. Mary was dau. Thomas Tenney (1731-1798), and Hannah Stickney, 1734-1790;—Daniel Tenney (1702 and Sarah Kimball—Samuel Tenney (1667-1747), (m. 1690), Sarah Baynton; John Tenney (1640), (m. 1664), Mercy Parrott; Thomas Tenney, (1614) and wife Ann (d. 1657), came 1638. Mary b. Apr. 27, 1769, d. July 4, 1853. to Haverhill, 1785; had:

1. Mary (Hardy Warner), Aug. 2, 1789.

2. Elizabeth (Willis), Oct. 9, 1793.

3. Harriet (Newell), Oct. 10, 1793—Nov. 30, 1812; (had five uncles, who were ministers) "Missionary Martyrs."

4. John Milliken, Aug. 1795—May 29, 1873.

5. Sarah, June 23, 1797—May 23; 1822, single.

6. Caroline (Warren), June 13, 1799—Aug. 10, 1826.

7. Moses, Mch. 11, 1807—Apr. 5, 1848.

8. Charles, May 15, 1803—Feb. 13, 1887; Yale 1821; attorney in Boston; never married; visited Sanderstead and collected much Atwood data, part of which was edited and published, 1888, by his neice, Harriet Atwood Warren. This is a very valuable work, but covers only the families in a single line of descent and leaves many names with but a mention of place and birth. Others, descended from an Atwood of same name as one found here, have frequently guessed at identity, when official records elsewhere prove them poor guessers. This in no way detracts from the value of the book. It has made trouble for as such guesses take on age, others believe them, and descendants resent having the truth told them.

9. Emily (Bates), Mch. 25, 1805—Sept. 3, 1848.

H165x2. Paul Atwood (Joshua, John 3, 2, Harmon) was born same year as Paul of the Stephen Line, but this one never left New Hamshire; d. Oct. 20, 1852, m. Judith, dau. of John Stickney and Mary (Pidgeon), June 15, 1764—May 12, 1843; stones at Lyndeborough, whither they moved from Petham, about 1807, farmer; Rev. soldier, children:

1. Eliphalet, Jan. 30, 1787—Dec. 4, 1851, m. Feb. 25, 1813, Sally Gould, and 2d. Jan. 19, 1828, Ann Kidder.

2. Mary, May 5, 1789—Mar. 19, 1834; m. Dudley Spofford.

3. Sarah, May 15, 1791—July 23, 1880, m. May 15, 1815, Jessie Gibson.

4. Joshua, May 3, 1793—Sept. 29, 1841; never married.

5. John, June 20, 1795—May 4, 1874; m. Aug. 26, 1811, Eleanor Heald.

6. David, July 22, 1798—Oct. 2, 1874; m. Nov. 5, 1822, Martha Campbell and 2d, Prudence A. Gilman.

7. Moses, Apr. 13, 1801—Apr. 28, 1850, Physician, m. Nov. 24, 1835, Mary Lewis.

8. Pamelia, Sept. 26, 1803—Dec. 11, 1887, m. Dec. 4, 1823, John Goodrich.

9. Mehitable, Nov. 29, 1806—Jan. 16, 1853; m. Rev. Benjamin F. Clark, of Chelmsford.

H1656. David Gage, and Elizabeth had one son that I have a record of: Jonathan, May 24, 1780—Sept. 11, 1866, who m. May 23, 1807, Sarah Pettingill, Oct. 25, 1785—July 5, 1854.

John (James, John, Harman)

I have collections and manuscripts, 1848 to 1872, and old letters of grandchildren (and their children) of John Atwood who d. Jan. 1, 1812, at Weare, N. H., aged 97 years and 7 months. All state that James 3 Atwood was married that he and wife died, leaving son John, who was reared by his uncle John and aunt Hannah. But every effort to find a record, in town or church, deed or probate, to place James' wife, has proved unavailing. Gilbert Atwood, in 1870, made a thoro search. This winter Luther Atwood went over every source we could think of and only succeeded in proving that every past guess was wrong. Charles Atwood went over same ground and in a letter now in my possession, states that family name and the persistent tradition make this descent very probable. I have done my best to attack it, with no

success. Absence of names; Philip, Oliver, Thomas, Elijah, Andrew, Nathaniel, Barnabas, Stephen, etc. among early names, and, the use of names common to Harman Line, is of some value as evidence. Every other known John of anywhere near the right age to be married in 1734, is accounted for. Hence this tradition stands as morally proved.

H121. Abigail Sanders, Feb. 18, 1718-Nov. 9, 1850, m. Jan. 7, 1734-5, John Atwood and was mother of eight of his children. Ancestry:

Avery Sanders, b. Aug. 3, 1683-Nov. 1, 1721, m. Abigail Green, b. Feb. 18, 1678, Salisbury, to Isaac and Mary; James Sanders, b. 1643, and Sarah Page, bpt. July 8, 1651, dau. John Page, d. (Nov. 23, 1687) and Mary Marsh, d. Feb. 15, 1696, dau. George Marsh, d. (July 2, 1647,) and wife Elizabeth. (Hingham Rec.)

John Atwood settled in "Kent Farms," Haverhill, which, when state lines were rectified 1741-1758, John was in Hampstead, N. H. Hence children are of record in both towns with John Jr. in neither. Children:

H1211. Abigail, Aug. 13, 1735 m. Dec. 7, 1754, Alexander Hogg of Starkstown.

H1212. Jonathan, Sept. 29, 1736-Oct. 16, 1816, d. from fall down cellar stairs; soldier F. and I. war, also Rev.; captain; lived Weare, N. H.; m. 1st, Dec. 27, 1758, Elizabeth Plummer; 2d, about 1763, Dorothy (Dolly) Welles.

H1213. Caleb, Dec. 28, 1738; Rev. soldier; lived Weare; wife unknown.

H1214. Joshua, Dec. 29, 1738, (twin of Caleb); soldier F. and I war;

H1215. Joanna, July 7, 1740.

H1216. In 1744, John Atwood was among signers of petition to form a new parish at Hampstead and it happens his son John is not on town records of either Hampstead or Haverhill, but evidently b. about 1742; m. Sept. 28, 1769, Meribah (or Merideth?) Roberts and went to Weare; returned to Hampstead; a John Atwood d. July 18, 1783, at Pelham.

H1217. Ruth, May 29, 1744; m. Mch. 16, 1763, Bond Little.

H1218. Sarah, May 30, 1746; one of the daughters of John (1714-1812) m. —— Straw.

John 4 Atwood m. 2d, Apr. 23, 1751, Ruth Whitticker (Apr. 28, 1720-May 30, 1798); dau. William 3, (Jr.) b. Dec. 4, 1685 and (m. 1707) Mehitable (3 Harrison); b. June 13, 1686. William 3 Whitticker was "snow shoe man," in soldier under Lieut. Col. Saltonstall, in 1710, Indian troubles; son of William 2, b. Dec. 21, 1658 and (m. Jan. 15, 1684), Sarah 2 (Robert 1 Emerson); Abraham 1 Whitticker was of Haverhill, 1669, m. Mch. 19, 1655-6, Elizabeth (Williams) Simmons, at Haverhill. John and Ruth Atwood had 5 children.

H 1219. David, Oct 7, 1752; m Nov. 10, 1774, Sarah Clement, lived Alexandria, N. H., large family.

H121x0. James, June 11, 1754-Nov. 21, 1839, d. on homestead that had been his father's; m. Nov. 30, 1775, Molly Lowell of Maine (d. Feb. 16, 1839).

H121x1. Joseph, Apr. 8, 1756—given specially later—desc. have an Atwood Family association. By 1st wife, Ruth Cross, m. Feb. 16, 1778-9, he had no ch. He m. 2d, Mch. 3, 1801, Polly, dau. Nahum Powers.

H121x2. Mehitable, Oct. 12, 1758, m. 1774, Moses Williams; 6 sons, 3 daughters:

H121x3. Moses, Feb. 25, 1761-Sept. 17, 1842; m. Feb. 2, 1783, Judith 6 Wadleigh.

H121x4. Miriam, June 18, 1763, possibly named for her Atwood grandmother (?); m. Dec. 9, 1783, Thomas 6 Wadleigh, 4th son of Thomas 5 and Margaret (Rowen). 12 ch.

H1212. Elizabeth signed church covenant in 1760 and d. in childbirth; this bears out contention of descendants of Joshua that he was son of Jonathan and Elizabeth. Dorothy Welles, b. 1742, d. 1824; dau. Obadiah, b. 1712 and Judith (Straw); Judith dau. John, of Sgt. William and Margaret Straw; Obadiah son of Luke and (m. 1710) Dorothy (Trull), dau. Sgt. William and Mehitable Straw; Luke, son of Rev. Thomas (1644-1725) and Mary (1652-1727) dau. Jacob and Elizabeth, gr. dau. John and Judith Perkins; Rev. Thomas son of Dea. Thomas of Ipswich, and Abigail Warner (William 1). Children:

1. Elizabeth, Oct. 30, 1760, (an earlier dau. d.); m. Thomas Colby; lived Sutton, Vt.

2. Joshua, Apr. 17, 1762-1829; m. about 1784, Susan Cram, who d. 1802-3, aged 35; m. 2d, Mrs. Anne (Miller) Dresser; lived Lemster; to Antrim, 1790.

3. Ruth, July 13, 1764.

4. Philip, July 29, 1766, m. Sarah Dustin; had son Wm. D., who m. Sally Simonds; Antrim to Bridgewater, Vt.

5. John, May 18, 1768-1852, m. Oct. 9, 1801, Dorothy, dau. Joshua Prescott and Ruth (Carr); Sandwich, N. H., to West Campton, Vt.

6. Peter, June 9, 1771.

7. Jonathan, Oct. 9, 1772-1834; m. Mary (or "Polly") Cheney; 1811 Geneseo Co., N. Y.; 1814, Granville, Ohio.

8. Dolly (Dorothy), Oct. 3, 1774.

9. Elijah, May 7, 1777, m. Polly Dustin; lived Weare, had son Peter.

10. Jesse, July 10, 1779.

11. David, July 6, 1781, m 1802, Dorothy Barnard.

12. Mehitable, Mch. 7, 1784; never m.

13. Sarah, Dec. 10, 1786; m. William Eastman (was it David?), lived Weare.

H1213. Caleb had ch., Weare: 1. Samuel, Sept. 22, 1763; m. June 3, 1787 Lydia Persons; lived Bradford. 2. Abigail, Sept. 8, 1765, m. Charles Colburn. 3. Caleb, Sept. 25, 1767, m. Hannah Persons. 4. Mehitable, Dec. 4, 1769, m. Hezekiah Emerson. 5. Elizabeth, Mch. 6, 1772. 6. Eunice. 7. Stephen. 8. Joshua, June 26, 1779, m. —— Patten; lived Deering.

H121x0. James and Molly had, at Hampstead:

1. Ezra, Oct. 10, 1776. 2. James Mch. 16, 1778. 3. Sally, Sept. 12, 1780. 4. Levi, Dec. 6, 1781, who m. Elizabeth, dau. Levi Francis and had Dr. Moses, 1810, who m. Mary, dau. his uncle Ezra. 5. Ruth, Nov. 27, 1783. 6. Polly, June 24, 1785. 7. John, June 9, 1787. 8. Betsey, May 19, 1789. 9. Apphia, Apr. 5, 1791. 10. Moses, May 4, 1793. 11. Sylvia, May 28, 1795. 12. Hannah, Jan. 2, 1798. 13. Lowell, July 7, 1799.

Children of Joshua, son of Jonathan 5:—

1. Stephen Welles, 1785-1872, m. Betsey Dresser, lived Washington (Windsor).

2. Betsey, 1787, m. Samuel Brown; lived Antrim, "Dea. Wood" farm.

3. Polly, m. John Dresser; lived Washington.

4. Jesse, 1791, m. Betsey Hall; to Londanderry.

5. Dolly, 1792-1873; m. Squire Gove, lived Weare.

6. Peter Clark, Aug. 11, 1795, in Lempster, m. 1815, Mary F. Wilkins; to Londonderry, Nov. 1820.

7. Joshua, 1797, m. Alice Sanborn; to Wisconsin about 1858.

8. Rhoda, May 1, 1800, m. William Gove of Weare.

9. Sally, 1802, m. Jan. 31, 1822, John Flint of Antrim; widow 1878, Albany, Wisc.

10. (Rest of ch. by Anne). John, Dec. 2, 1807; wounded Mexican war; d. single.

11. Jeremiah S., Nov. 22, 1809, m. Elizabeth Moore.

12. Ira, July 11, 1813, m. Mary Temple, of Claremont; to N. Y.

13. Lenora, Oct. 2, 1816, m. Oscar Lawrence; to New York.

14. Lucette, m. Harrison Andrews of Windsor.

Peter Clark Atwood's ch.:

1. Dr. Matthew W., May 22, 1816, Aug. 19, 1847; Antrim; m. Oct. 10, 1843, Fanny W. Burnham; lived New Hudson, N. Y.

2. Mary Almira, Jan. 18, 1818-July 5, 1847; m. Oct. 13, 1836, Elisha D. Gearfield; lived Londonderry.

3. Lydia W., Mch. 5, 1820-May 9, 1854; m. May 3, 1841, Alvah W. Pierce.

4. Harriet N., Mch. 3, 1823, m. 1st Joel L. Pettingill; 2d, Oct. 25, 1850, Harvey S. Curtis; to Kenosha, Wisc.

5. Emeline, Mch. 14, 1825; m. Samuel B. Coffin; lived Newport.

6. Susan A., Oct. 2, 1827, m. Josiah W. Pettigrew; son Richard Franklin, U. S. Senator from South Dakota, b. Ludlow, Vt.

7. Sarah F., Oct. 11, 1829, m. Thomas P. Davis; lived Boston, Vt.

8. Peter Clark, Jr., Jan. 26, 1832, m. Helen Aldrich.

9. Ann E., Feb. 13, 1835-Sept. 21, 1871; m. Prof Addison P. Wyman.

10. James H., June 5, 1840, m. Frances Palmer; to Canton, Ill.

Jeremiah S. and Elizabeth (Moore) Atwood had: 1. Hiram G., Nov. 2, 1841. 2. Samuel H., May 9, 1843. 3. Mary R., May 1, 1845. 4. Diantha E., May 29, 1846. 5. Martha A., July 10, 1850. 6. James, M., Feb. 20, 1852. 7. Joshua C., Aug 27, 1855. 8. George L., Oct. 20, 1857. 9. Abbie M., Oct. 10, 1859. 11. John M., Aug. 13, 1864.

Atwood-Wadleigh

H121x3. Judith 6 Wadleigh, Mch. 31, 1761-June 24, 1824, dau. Capt. Thomas 5 and Margaret (Rowen), of Hampstead. She and Moses removed about 1799 Hampstead to Alexandria. His military service in Rev. is proved and Moses of John and Hannah was not soldier. Children:

1. Betty, Nov. 16, 1783.

2. William, Dec. 23, 1784.

3. Nancy, Aug. 13, 1786.

4. Thomas, May 11, 1788.

5. Moses, June 2, 1790.
6. Joseph, Apr. 22, 1792.
7. Polly, May 5, 1794.
8. Samuel, May 1, 1796.
9. Sophia, 1798.
10. Jonathan, Apr. 9, 1800, Alexandria, d. Nov. 9, 1834; m. Mch. 18, 1826, Huldah Gurdy.
11. John, Oct. 15, 1802.
12. Judith, Aug. 26, 1805.

H121x3x0. Jonathan 6 and Huldah (Gurdy) Atwood lived Bristol, N. H. She was dau. Jacob and Mary (Favor); b. Sept. 12, 1796, d. June 14, 1873, Cape Elizabeth, Me. Children:

1. Luther, Nov. 7, 1826-Nov. 5, 1868 m. Jan. 1, 1857, Catherina Lucy Marsh.
2. Son, 1828, d.
3. William, Nov. 6, 1830-Feb. 17, 1884; Portland, Me.
4. Dau., 1832, d.
5. Augustus, Feb., 1833-June 19, 1856.

Luther above, was manufacturing chemist; pioneer in coal oil industry; held many patents on his processes for separating oils; in business, Waltham, Mass., Glasgow, Scotland, Maysville, Ky., and Crown Point, N. Y. His father, William, was associated with him.

His wife, Catherina. was b. Feb. 13, 1873, Lynn, Mass., d. Dec. 29, 1926, Exeter, N. H. Dau. Thomas J. and Nancy Falls (Davis) Marsh. Children:

1. Charles Edward, Jan. 11, 1858, Waltham, not m.
2. Luther, Nov. 1, 1859, N. Y. City.
3. Isabelle Louise, Nov. 22, 1861, Waltham, not m.

Luther 8 was graduate of Harvard, 1879. Connected with Lynn Classical High School, 1887 to 1924, in charge of Latin and Greek departments; Trustee Lynn Public Library 1905-1922; President Sons of American Revolution, Mass., 1913-14; went over records thoroly for facts as to James 3 and his son John again in 1928.

Charles E., above, graduate Harvard, 1880; editor of Exeter (N. H.) News Letter.

Luther 8 m. Nov. 27, 1889, Nellie Josephine Taylor, (Nov. 4, 1861-Sept. 6, 1926); dau. Joseph Martin, and Arabella (Clifford) Taylor, son:

Joseph 9, Nov. 11, 1895, Lynn, Mass., Graduated Harvard, 1917; Lieut., Aug. 1917, served 18 mo. France and Germany; lives Swampscott, Mass., in insurance. He m. Mch. 31, 1923; Marion Josephine Rowen, (b. Jan. 29, 1896), dau. Thomas C., and Nora Agnes (Duggan) Rowen, ch,

1. Elaine Marion, Apr. 23, 1924.
2. Joseph Rowen, Jan. 3, 1928.

John of West Campton, Vt.

H12125. Son of Jonathan. He and Dolly had at Sandwich, N. H., except latter ones:

1. Bradbury Carr Attwood, Sept. 14, 1792-Nov. 6, 1842; as a youth went to Portland, Me., educated himself; merchant; in War of 1812; captain; m. 1st, Mary Blake Cahoon (Dec. 12, 1792-June 8, 1818, Portland); m. 2d, Feb. 7, 1819, Elizabeth, dau. Samuel Gilbert and Mary (Perry); Elizabeth b. 1796. Children:—George B., Oct. 8, 1815-1842, Charles, Sept. 9, 1820-Sept. 24, 1820. Mary Elizabeth, Oct. 24, 1822-Feb. 13, 1844; Charles, Apr. 1, 1824-Apr. 5, 1824. Gilbert, May 23, 1825-Feb. 26, 1881. Lewis, Mch. 27, 1827-Apr. 25, 1827. Scott, July 30, 1828-May 21, 1846. Frances Olney, Mch. 9, 1832-Apr. 27, 1854. Cornelius Gilbert, Aug. 14, 1836-Jan. 19, 1888.
2. Dolly, Sept. 11, 1794.
3. Dau. d. June 18, 1799, age 3.
4. John, Feb. 13, 1797, m. in Indiana; farmer and riverman. Old letters are vague, but it is probable he went with Kearney on his Mexican War expedition and d. New Mexico, at least he never returned from a trip to New Orleans tho devoted to his family. Old letters speak of two ch., names not stated; lived Ind. and Ky.
5. Child, Aug. 1798-June 21, 1799. Probably a 3rd child also d. young.
6. Joshiah, Sept. 24, 1799-Mch. 22, 1845, at Fredonia, Ind., farmer, riverman; m. Margaret Coy; ch. living 1838 (his old letter): 1. Elizabeth, 1824; (m. Feb. 25, 1845, John Bullock and had living, in 1871 (her letter), William, James, John, George, Samuel, Isaac, and Josiah, b. 1846 to 1861). 2. Nancy, (m. Mch. 8, 1846, James Bullock). 3. John, 1827) m. Rebecca Sheckell and had 9 ch.). 4. Bradbury, 1834, (m. Martha Sheckell, 8 ch.). 5. Rebecca, 1845, (m. George Sheckell, 5 ch.) 6. Emily, 1841 (m. C. L. Pleasant, 6 ch.). Addresses wanted of any of these western descendants.

Gilbert, son of Bradbury Attwood,

m. Sept. 5, 1855, Sarah Goss; one son Francis Gilbert, Sept. 29, 1856-Apr. 30, 1900, artist and illustrator. Gilbert m. 2d, May 2, 1867, Lydia Bartlett; no ch.

Cornelius G. Attwood (of Bradbury) m. Apr. 27, 1865, Eleanor Mary Dodd, dau. James, and Margaret (McGivney), in Jamaica Plain (Boston); (Apr. 27, 1841-Dec. 7, 1911). Children:

Henry Dodd, Apr. 27, 1866. Harriott Wheeler, July 27, 1867, m. Oct. 17, 1894, John D. McLaughlin. Margaret, May 16, 1869. Elizabeth Gilbert, Feb. 22, 1871, m. June 6, 1902, Charles Leslie Smith (d. Dec. 3, 1905), Edward Kinsley, July 26, 1872, Ambrose Burnside, Mch 15, 1874-Nov. 17, 1921. Eleanor, Oct. 24, 1876. Cornelius Gilbert, Jr., Sept. 11, 1878, Captain Mass. militia. Arthur, Aug. 22, 1880-Aug. 2, 1884.

McLaughlin children: Stephen, Sept. 9, 1895. Eleanor, Sept. 6, 1896. John D., Jr., May 21, 1898, m. Apr. 14, 1928, Florence Emerson, dau. Harriet (Atwood). Robert, May 11, 1899. Lydia Atwood, Aug. 18, 1901, d. Mary Elizabeth, Aug. 5, 1903. Richard, June 17, 1908.

The Smiths had but one child: Cornelius Gilbert Attwood Smith, Apr. 29, 1905.

C. G. Attwood, Sr., served in the Civil War; brought his captain's last message to Miss Dodd, who soon accepted him as well as his message. He later was Brigadier General. Note that this branch resumes the earlier spelling of the name, Attwood.

Joseph Atwood of Canada

H121x1. Joseph was the 3d son of Ruth (Whitticker) and John Atwood (1714-1812). He had no children by first wife Ruth (Cross), and, Mch. 5, 1801, m. Polly, dau. Nahum Powers; she was b. Oct. 19, 1771, d. Sept. 9, 1826, in Lower Canada. Joseph was Rev. soldier; children b. Grafton Co., N. H.; in 1816, family removed to what is now Ontario, where he was killed by a falling timber, Apr. 9, 1821.

1. Irene, Nov. 4, 1801; m. Oliver Warner; had 9 children; lived in Michigan.

2. Joseph, Sept. 1, 1803-Jan. 5, 1885; m. Nov. 10, 1825, Mary Smith (July 22, 1808-Apr. 10, 1843); and, 2d 1846, Elizabeth Utter; removed to Ill., 1853.

3. Patten, Jan. 11, 1805—Jan 5, 1886; m. Feb. 16, 1826, Anna Brooks (Mch. 20, 1808-July 30, 1890), dau. William and Lydia (Simmons); removed to Ill., 1839, north of Rockford.

4. Laura, Sept. 9, 1806;m. Hiram Warner; 12 children; lived Michigan.

5. Candace, Nov. 5, 1808-1896; m. 1823, Andrew Wilson (d. 1874); removed to Iowa.

6. Ira, Feb. 7, 1810-1843; m. Sally, sister Anna Brooks; I know of but one child, Lydia, who m. William Cooper.

Joseph, Jr. and Mary had 10 children, in Canada:

21. Ira, Jan. 19, 1827-1912; m. Lavina McPherson, lived Ill., and Iowa.

Children: Harriet, Mary, Eliza, Martha, Anna, Marshall, Enoch, Lester, Pyrus.

22. Henry, Feb. 4, 1828-1912; m. Lizzie Onley; lived Ill. and Kan.

23. Eliza, Aug. 30, 1829-1905; m. William Sutton; lived Ill. and Wisc.

24. Andrew, June 7, 1831-Sept. 4, 1913; m. Maria ———; lived Ill. and Iowa.

25. Enoch Aug. 22, 1833-June 13, 1913; m. Susanna Frane; lived Ill. and Iowa.

26. Mary, July 13, 1835-Aug. 20, 1874; m. William Robinson; lived Ill and Nebr.

27. Ann, June 4, 1837-July 3, 1922; m. John S. Bly; lived Ill. and Iowa.

28. Joseph S., Apr. 27, 1839-Dec 17, 1915; m. Eliza H. Smith; lived Ill., 4th son, Dr. Albert A. of Chicago.

29. Patten H., Apr. 15, 1841-Apr. 1865, Civil War; m. Hannah M. McPherson; lived Ill.; sons Edward and Hiram.

2x0. Candace, Apr. 10, 1843, d. early.

2x1. Nancy, Dec. 4, 1848-Dec. 9, 1856.

2x2. John A., May 21, 1850; m. June 30, 1875, Arvilla A. Andrews; lives Rockford, Ill., John was state senator from Winnebago Co., Jan. 1, 1910 to Jan. 1, 1920; cast first vote of all the members of the legislatures in the U. S. for the equal suffrage amendment to the national constitution.

2x3. Nathan J., Apr. 5, 1852; m. Mch. 23, 1877, Sally Chaddock; lives Ill.; son Nathan A.

2x4. Melinda, Oct. 6, 1856; m. Aug. 29, 1877; Andrew Telsing; lives Ill.

Patten, Sr. and Anna had:

31. Sally, Oct. 30, 1826-July 24, 1917; m. Dec. 6, 1843, Joel Andrews (June 1, 1817-Feb. 3, 1907); had: 1. Henry, Nov. 4, 1844-Mch 29, 1913, m. Oct. 1, 1868, Jane Love, (Feb. 13, 1849-Mch. 29, 1913)

2. Arvilla Ann, Mch. 6, 1852; m. June 30, 1875, John Albert Atwood, (No. 2x2).
3. Frank Joel, Apr. 8, 1863-July 2, 1919; m. Nov. 26, 1883, Alma Bandle.

32. Henry, Aug. 24, 1828-Jan. 12, 1915; m. June 1, 1858, Henrietta Whitwood (Feb. 1833-Nov. 24, 1890); lived Ill. Children:

1. May, May 9, 1859; m. Sept. 15, 1880, Bryant, Ia., John R. Stewart, b. Oct. 21, 1852, Scotland.
2. Carrie, Oct. 3, 1861-July 10, 1917; m. June 1, 1883, James D. Morrison, (Dec. 4, 1850).
3. Arthur, Sept. 14, 1863; m. July 1. 1896, Sarah J. Watson (Dec. 23, 1867-Nov. 1926).
4. Henry Ernest, Oct. 9, 1865; m. Mch. 30, 1886, Lyons, Ia., Marie E. Schneller.
5. Patten H., Oct. 2, 1870; m. Oct. 5, 1891, Mary S. Northam (July 15, 1869).
6. Bertie, Jan. 24, 1878, d.

33. Lydia Oct. 23, 1830-Jan. 3, 1900; m. Sept. 29, 1847, Palmer Pickard (Jan. 5, 1820-Apr. 12, 1896); lived Ill. Children: 1. Jane E., Sept. 8, 1851-Mch. 29, 1916, Charles City, Ia., m. Feb. 10, 1875, Harlem, Ill., Charles F. Greeley (Mch. 16, 1844-June 5, 1888); m. 2d, Oct. 24, 1895, Charles City, Samuel H. Waddell (Arp. 17, 1831-May 7, 1915). 2. Edgar J., Dec. 16, 1853; m. Dec. 7, 1876, Laura Maxon; m. 2d, Aug. 28, 1900, Ada Newton. 3. Ella M., May 26, 1861; m. Mch. 12, 1885, Harlem, Ill., James H. Butler. 4. Alfred F., Nov. 13, 1863; m. Aug. 20, 1885, Stillman Valley, Ill., Catherine McLaren (Oct. 16, 1861-Nov. 29, 1902). 5. Albert H., Dec. 20, 1867; m. Dec. 20, 1892, Frances Hall (Dec. 20, 1871).

34. Eliza, twin of Lydia, d. June 23, 1916; m. June 5, 1853, Reuben H. Irons (Aug. 18, 1826-Dec. 22, 1898; lived Ill. children: 1. Franklin L., Jan. 4, 1854-Nov. 10, 1891, Kansas; m. Jan. 27, 1876, Rockford, Maria Scoville (Oct. 20, 1853, Camden, N. Y.). 2. Lydia E., Feb. 8, 1855-Apr. 17, 1855. 3. Charles, Mch. 17, 1856! m. July 25, 1882, Emma Alger (Dec. 22, 1865-May 16, 1898) m. 2d, Dec. 22, 1905, Marie E. Maxwell, (Dec. 13, 1874, Vale, Ia.) 4. Anna E. Dec. 19, 1857; m. Feb. 20, 1883, Rockford, Walter D. Belshaw (Oct. 17, 1856, Hertimer, N. Y.). 5. George P., Apr. 6, 1860-Oct. 10, 1861. 6. Lavina M., May 23, 1861-Feb. 1894, Oregon; m. Oct. 11, 1881, Rockford, Henry Foote (June 18, 1859). 7. Edward L., Dec. 4, 1862-Oct. 17, 1863. 8. Elton H., June 29, 1870-Sept. 27, 1870. 9. Sylvester, Mch. 1, 1872-Mch. 12, 1872.

35. Susanna, Aug. 13, 1831-Apr. 29, 1835.

36. William, May 1, 1833-Jan. 12, 1911; m. Jan. 1, 1861, Mary Ann Frane (Oct. 19, 1832-Oct. 30, 1907); lived Iowa. Children:

1. Henry, Nov. 29, 1862; m. Jan. 8, 1885 Breitha Jacobs (June 8, 1865, Germany, d. Mch. 4, 1919).
2. Patten W., Aug. 25, 1864; m. Feb. 13, 1884, Lola Ellis (Apr. 6, 1864).
3. Annie, Apr. 16, 1866-May 7, 1875.
4. Emma Electa, Jan. 28, 1874-Apr. 28, 1875.

37. Candace, Feb. 20, 1835-May 3, 1908; m. Dec. 27, 1855, David Wilkinson (Apr. 29, 1819-Feb. 6, 1896); lived Wyo. Children: Matie, Nov. 14, 1856-Mch. 1, 1880; m. 1874, William Clark. 2. Charles, Oct. 28, 1860. 3. Celia, Sept. 8, 1865-June 5, 1878. 4. Georgia, b. and d., Kansas. 5. Etta, Jan 28, 1871; m. Feb. 11, 1889, Henry Emmons (Mch. 28, 1868 -Dec. 26, 1895); m. 2d, Apr. 7, 1897, Treffel Hamel (July 15, 1830-Feb. 7, 1904); m. 3d, Nov. 21, 1904, Fred Brinegar. (d. Jan. 21, 1909).

38. Anna, Dec. 15, 1836-June 4, 1922; m. Sept. 4, 1854, Truman Wilson (Mch. 4, 1830-d. Ill.) No. 52. Children:

1. Andrew, Oct. 21, 1856; m. Apr. 2, 1879, Emma King (Feb. 15, 1861-Apr. 28, 1901); m. 2d, June 22, 1921, Mrs. Ella (King) Hall. 2. Mary, Mch. 19, 1858; m. Sept. 8, 1878, Silas King (Oct. 1, 1857). 3. William A., May 3, 1861; m. Nov. 25, 1886, Emma Van Brocklin (July 27, 1867). 4. John Walter, Feb. 7, 1864; m. Apr. 2, 1890, Alice Clark (Nov. 21, 1868). 5. Charles F., Jan. 7, 1867; m. Dora Frank. 6. Ella M., May 6, 1869, m. Robert Brooks. 7. Patten A., Mch. 27, 1872-Jan. 17, 1891. 8. Clement E., Jan. 29, 1879-Oct 14, 1902.

39. Mary, June 1, 1838-May 9, 1912; m. Dec. 25, 1866, Orson T. Bartholomew (June 2, 1836-Jan. 30, 1916), lived Ill.

3xo. Joseph, Feb. 26, 1840-Dec. 5, 1927; m. Sept 5, 1877, Lizzie H. Gleasman (Feb. 4, 1848-) living 1927; children:

1. John L., Feb. 14, 1876; m. Sept. 19, 1900, Helen Blanche Thomas (Jan. 6, 1882).
2. George G., Jan. 1, 1882; m. Oct. 6, 1909, Cora May Love (Apr. 28, 1881).
3. Alice H., July 21, 1884-Dec. 30, 1888.
4. Joseph L., Sept. 4, 1886-Oct. 30, 1886.
5. Hazel L. Mch. 23, 1890-Mch. 10, 1892.

3x1. Irene, Nov. 29, 1841-Feb. 9, 1916; m. Jan. 1, 1868, Christopher Myers (Apr. 23, 1843-Mch. 6, 1925); lived Ill.

Children: 1. Elmer, Nov. 10, 1868-Apr. 16, 1875. 2. Mabel A., May 14, 1871; m. June 12, 1895, Dewey Fiske. 3. May May 20, 1872-Sept. 2, 1872. 4. Meta, July 31, 1873-Apr. 25, 1875. 5. Daisy, Sept. 5, 1876-Feb. 2, 1877. 6. Walter C., Apr. 14, 1879; m. Nov. 24, 1898, Lottie Mayer (Mch. 18, 1881). 7. Clifford, July 2,

.1880; m. May 5, 1900, Ella Stevens. 8. Floyd, June 24, 1882-Oct. 8, 1882.

3x2. Patten, Jr., Mch. 10, 1843-living 1928; m. June 26, 1870, Emma Catlin (Feb. 2, 1848-Feb. 26, 1919). Children:

1. Levi P., Aug. 7, 1872; m. Aug. 15, 1898; Blanche Brooks; m. 2d, Aug. 29, 1917. Iduma Hughes, R. R. Commissioner, Wisc.

2. Howard, Feb. 11, 1875; m. Oct. 9, 1907, Marie Jones (d. Jan. 27, 1917); m. July 20, 1918, Ann J. Jones.

3. Carrie, Feb. 2, 1878; m. Dec. 27, 1900; Rev. William Montgomery (July 16, 1872).

4. James, July 24, 1881; m. Dec. 27, 1906, Myra Cabdy (Dec. 5, 1882).

5. Seth B., Aug. 24, 1886; m. Aug. 31, 1910, Mae Glanville.

3x3. Harriet, Dec. 21, 1844-Mch. 3, 1914; m. Oct. 9, 1867, William H. Eldridge (Dec. 21, 1842-Jan. 31, 1914); lived Wisc., Children: 1. Myrtle M., Aug. 17, 1868-Dec. 9, 1916; m. Oct. 14, 1896, Leonard J. McCrea (Dec. 31, 1860). 2. William J., Nov. 21, 1869-Feb. 20, 1870. 3. Rosa B., Aug. 5, 1871; m. Mch. 12 1895, Franklin Blunk. (Aug. 15, 1869). 4 Willis D., June 8, 1875-Sept. 1, 1875. 5. Fred R., Sept. 7, 1876; m. Apr. 29, 1903, Nellie Everson(Sept. 14, 1877). 6. Alice E., July 15, 1880-Mch. 5, 1904; m. Sept. 4, 1901, George H. Gesley, (Nov. 1875). 7. Hylah R., Aug. 20, 1882; m. Apr 24, 1907, Clyde B. Gates.

3x4. John, Mch. 12, 1847-Jan. 25, 1915, m. Sept. 4, 1873, Mary Griffin (Mch. 16, 1847-living 1927); Iowa. Children:

1. Nellie, Apr. 23, 1875.

2. Ernest, July 29, 1877, m. Ju. 18, 1901, Grace Thompson.

3. Herbert, Aug. 8, 1881-Mch. 14, 1884.

4. Raymond, Mch. 10, 1885; m. Sept. 14, 1907, Rose Bourley.

3x5. Philip, Sept. 18, 1850-July 17, 1926; m. Nov. 27, 1873, Eliza Curry (July 30, 1856-May 10, 1913, lived Ill. Children:

1. Etheridge, July 11, 1875-June 1881.

2. Willis, Aug. 10, 1878-July 1, 1925.

3. Melvin, Dec. 2, 1881; m. Sept. 14, 1905, Grace Kathryn Carpenter (Aug. 2, 1882).

344. Anna (dau. Eliza) and Walter Belshaw had: 1. Agnes E., Jan. 28, 1884; m. Oct. 30, 1907, Paul T. Hobart. 2. Wallace E., Dec. 4, 1885. 3. Jennie A., Oct. 19, 1887, m. Oct. 26, 1905, Walter S. Richardson; she is secretary (1928) Atwood Family Association; lives Roscoe, Ill. 4. Archie J., Mch. 6, 1890; m. June 18, 1917, Bernice Bruce. 5. Reuben L., Dec. 26, 1891, d. Camp Grant, Feb. 16, 1919. 6. Charles F., Oct. 30, 1893; m. Jan. 1, 1920, Edith Holmes. 7. John A., May 27, 189?; m. Mch. 1921, Florence Fort.

I have few dates for descendants of Candace 6th (Atwood) Wilson; Wilson children:

51. Mary Ann m. Peter Phillips; went to Cali.

52. Truman, b. Mch. 4, 1830; m. Anna Atwood; (No. 55) lived Iowa.

53. Ira, name of wife not learned; Iowa.

54. Henry m. Jennie Dougherty; Ia.

55. John Wilson, Dec. 5, 1833-Oct. 5, 1924; m. Nov. 9, 1858, Josephine B. Douhty (Sept. 14, 1840-Nov. 1, 1926); lived Iowa; celebrated 50th, 60th and 65th wedding anniversaries.

56. Child not named, d.

57. Jane, blind; never m.

58. Chrissie, m. Charles Ruhl.

59. and 5xo, unnamed children d.

5x1. Candace, m. James Craig.

5x2. Katherine, m. William Whitsell.

5x3. Nancy, m. —— Wilson.

5x4. Elizabeth, m. —— Snyder.

5x5. Andrew, m. Samantha Wood.

5x6. Lovina, m. John Sisson.

5x7. Walter, m. Phebe Dougherty.

John and Josephine Wilson had: William 1862, Mary, 1864 (m. Charles I. Nelson); Florence, Feb. 25, 1869, (m. Jan. 7, 1892, William A. Montgomery); Alice, Apr. 21, 1874, (m. Mch. 2, 1898, William E. Sparrowgrove); Maude, 1879.

Mary Nelson had: 1. John, m. Fay Wilson (had: Kenneth, Ruth Naomi); 2, Fred, m. Margaret Fugel (had: Vera, Verna, Joseph, Irvin). 3. Edith; 4, Delmar.

Florence Montgomery had: Lillian 1895, Helen, 1899, (m. Oct. 1, 1924, Damon Mott Gunn, had Robert Murray, Sept. 6, 1927).

Alice Sparrowgrove had: 1. Lucile, 1898 (m. 1919, Richard Grant Stewart and had (Richard William, 1922, and Helen Jean, 1925); 2, Merle Wilson, 1904 (m. 1926, Madeline Wickham); 3. William E., 1908.

Descendants of Joseph maintain an Atwood Family Association, meeting annually, often at Rockford, Ill. Senator John sent much of above data, aided by Mrs. Montgomery and Mrs. Richardson; the Association plans to have a small book of its own again this year.

I have more descendants of Patten, Sr., and if descendants of other branches from Joseph 5 can be learned, expect to issue furtner pages, 1928-9.

Atwood-Travis

We have found no record of when Daniel and Esther Travis came to Boston or how he got his land in that "town." They had these children who grew up

Sarah, b. about 1649-50, d. latter part of 1689, m. about 1669-70, John Atwood, son of Harman 1.

Esther, b. about 1654 and d. before Nov. 21, 1689, when John Barnard, whom she had married, took a 2d wife.

Hannah, b. Jan. 5, 1661 (1662), m. John Ayre, in Haverhill, Sept. 13, 1683, and, about 1694, removed to Stonington, Ct.

Daniel, Nov. 4, 1664—May 9, 1720, for whom we find no family, and, no wife signed deeds he gave.

(In these days, the new year began Mch. 25, so dates after Jan. 1 to this date are often given as of two succeeding years, the 2d one being as we now count.)

There were several other children of record, their dates helping to fix some not of record.

Daniel Travis, Sr., d. Jan. 19, 1688-9, aged 76; "Jean Treuis, late wife to Daniell Treuis, aged near 100 years, died June ye 30, 1706." (From gravestone records of Copp's Hill, Boston. The letters u and v used to be used opposite our present way, as v and double vv, or w.)

Daniel Travis, made his will Jan. 8, 1688-9, proved Sept. 26, 1689, but no distribution of real estate could be made, as he states he had contracted with his present wife, Jane, on 1st day, 6th mo., 1682, that she was to have life interest.

He left to son Daniel his dwelling house, (afterward deeded to John Barnard, some months before Jane's stone said she died.)

He left house adjoining to three daughters jointly, Sarah, Esther and Hannah.

To son-in-law, John Barnard L5 and to his grandsons John and James Barnard, 20 shillings each.

"To my son-in-law John Atwood his daughter Sarah 20 shillings. ("his" would now be apostrophe and "s").

David Copp, Sr. and son Daniel Travis, executors.

John Atwood (2) died Aug. 26, 1714 and on Sept. 19, 1714, John and Hannah (Travis) Ayre, of Stonington, Ct., deeded to John Barnard, a half interest in the real estate left by Daniel Travis to his three daughters, reciting that "Sarah, one of the daughters, is long since dead and has no children surviving," therefore that half Sarah's share had accrued to Hannah. (The other half, by same reasoning, belonged to Esther's estate, which John Barnard left to her two sons.)

I think it was in 1925, before any of us had heard of any Atwood-Travis connection, that E. L. Smith of Brookline, in making another search, reported the existence of a quit claim deed by John Atwood, of Pelham, N. H., no wife signing, to a Travis estate in Boston. No date was mentioned and he stated next that the estate was too far back to be a clue to John Atwood's mother. At the same time, we were finding various estates in Essex Co., with John Atwood signing quit claims, so many that we have to conclude that John Atwood of Haverhill, ship wright, was also a money lender. So we dismissed the Travis matter as another of his deals.

But Pelham, N. H.? I see now this could only have been John Atwood of Hampstead, and probably after 1791, staying a time at the home of a daughter.

However, Mr. Smith could not recall the matter, and, a search of the indexes of Suffolk deeds up to 1858, and making an abstract of deeds covering the estate left to the Travis girls, fails to show such a deed.

Read again the traditions on page 4; further details say James Atwood, b. 1670, had left home at an early age, perhaps getting the land left by his grandfather, William Copp, "beyond Braintree;" that he and wife lived and died in a town "near Boston." You will note that John Atwood himself was left no L5, tho Barnard was left L5 by Travis. Also that John Barnard held his deceased wife's estate during

his life.

John Atwood as surely had a claim to this estate, after Jane's death, 1706, but had put in no claim up to Aug., 1714, when he died. This argues that his son James was living.

In Dorchester, in 1700, in list of taxpayers, lived one James Atwood. In the adjoining town of Milton, there died, June 21, 1719, a Marcy Atwood.

Fitting it all together: James Atwood probably died in the first half of 1714 and Mercy (Merriam?) went to her people and tho her son John was born about June 1, 1714, the Barnards and Ayres only heard of the death of James, without issue, and as John 2 Atwood had died also, there was slight chance of any claim ever being made and they reasoned any such rights had lapsed.

This James and Mercy do not fit any other place. While there remains a doubt, I consider the ancestry of John Atwood, 1714-1812, given as James 3, John 2, Harman 1, to be practically correct.

Then the provision in the will of John Atwood 2 was purposely written, because James had right to his mother's estate, but was not "then surviving."

Atwood-Colby

Benjamin, H16x12, son of Benjamin and Martha (Hardy) Atwood, d. 1793, and wife Polly, d. October 12, 1788, were parents also of: (See p. 3)

A daughter, b. 1786, married, lived Portland, Me., soon died, no children known.

Benjamin Colby Atwood, b. Dec. 31, 1787, Haverhill, was "reared by two aunts," m. Sept. 16, 1812, Elsie Williams, dau. Jacob and Joanna, (descended from Richard Williams of Taunton, Mass. She b. Embden, Me., Aug. 6, 1791. Their children:

1. Aurelia, d. young.
2. Benjamin Franklin Atwood, b. June 6, 1814, Embden, m. 1834 Harriet Berry.
3. Mary m. Nathan Berry
4. Nancy, d. young.
5. Jacob Williams Atwood m. Elmyra Berry.
6. Stillman Howard Atwood, b. Jan. 28, 1826, Embden, m. Sarah Greer, b. Dec. 11, 1830, Embden.
7. Samuel Colby Atwood, d. single.
8. William King Atwood m. Esther Moulton.

Children of Benjamen F. and Harriet:

1. Samuel Colby, m. Lizzie Moulton.
2. George Atwood, d. Civil War.
3. Sophia, m. John Rowell.
4. Sarah m. Eli Howes (Hause).
5. Elizabeth, m. Gustav Howse.
6. Frank, m. Liza Moulton.
7. Manley m. another Moulton.

(Ch. who d. young omitted.)

Stillman H. and Sarah had, at Embden, 1. Charles H. T., m. Margaret McKenney. 2. Georgia b. Jan. 18, 1862, m. Charles Tobey, of Amos and Elizabeth (Allen) b. June 23, 1848, Skowhegan, Me. To Eugene, Ore., no ch. (She gathered this data).

Charles H. T. and Margaret had: Almon Greer Atwood, m. Maude Gerald. 2. Sadie May m. Leslie Martin. 3. Charles Herbert Atwood m. Mary Haush. 4. Stillman Isaac, d. young.

Almon had son Harold. Sadie had Ray, Cornelia and Grace. Charles and Mary had dau. Margaret, who m. Herbert K. Kendal and had son George.

Joseph Atwood of Canada, Continued

(See page 9)

321 Stewart children.

1. Carrie, June 27, 1881, m. Oct. 21, 1903, Dr. James M. Jackson, b. May 14, 1874, ch. Mona, Oct. 3, 1904, LaPorte, Iowa; James Stewart, Feb. 20, 1906, Mt. Auburn, Ia.; Helen, Mch. 2, 1908, Spirit Lake, Ia.

2. Henry James, Jan. 30, 1883—Dec. 30, 1883.

3. Nellie, July 8, 1885, m. Oct. 21, 1909, Albert C. Cooper, b. July 1, 1883, had Jeanette, Jan. 31, 1911, Hawarden, Ia.; James Stewart, Feb. 21, 1914, Le Mars, Ia.

4. John Howard, Mch. 24, 1890, m. Sept. 12, 1912, Florence Emma Grant, b. Mch. 16, 1889, had Mary Jean, Jan. 15, 1921, Luverne, Minn.

5. Grace, Nov. 21, 1893—Feb. 14, 1894.

6. Paul Atwood Stewart, Nov. 19, 1898.

322. Morrison Children:

1. Frederick Douglas, Mch 9, 1884—Feb. 5, 1919, m. Oct. 3, 1909, Adams Co., Ore., Anna Nora Piper, ("Dolly"), b. 1889, and had Frederick D., Dec. 15, 1912, Helx, Ore.

2. Ruth, Aug. 6, 1889, m. Aug. 25, 1914, Henry Jacob. Fullerton ("Dick"), b. July 10, 1872, and had Richard, Dec. 23, 1915.

3. Henrietta, June 25, 1891—Mch. 12, 1917.

323. A. W. and Sarah Atwood had:

1. Dale D., Aug. 31, 1897, Plainsfield, Ia., m. May 28, 1921, Bellingham, Wash., Marthellen Grant Canedy, b. June 30, 1899, Gethchel, Wash., and had Janet Dale, Sept. 30, 1923, Bellingham, Wash.

2. Esther Margaret, Apr. 9, 1900, m. Mch. 2, 1923, Percy Bradford Gibbs, b. Apr. 23, 1896, Chicago, Ill., and had Robert Leon, Jan. 30, 1924, Oregon, d. Jan. 30, 1924. Bradford Percy, Apr. 23, 1926; William Wilton, Sept. 25, 1928.

3. Norris Watson, Feb. 13, 1903, m. April 7, 1924, Jesse Brantley Miller, b. Oct. 5, 1905, Cane Springs, Ga., and had Robert Dale, Nov. 29, 1924.

4. Arthur Wallace, June 19, 1905.

324. Henry E. and Marie Evaline (Schueller) Atwood had:

1. Homer S., Jan. 24, 1887, m. Jan. 24, 1913, Lillian Gould, b. Nov. 17, 1896, and had Lillian Elizabeth, Nov. 13, 1913; Marian Gould, Mch. 24, 1918.

2. Naomi May, Oct. 16, 1888, m. Dec. 24, 1915, Robert M. Teachout, b. July 2, 1882.

325. Patten and Mary Sophronia Atwood had:

1. Harold B., June 23, 1894, m. June 24, 1915, Alice Dutton, b. June 24, 1895 and had Norma Laura, Dec. 22, 1916.

2. Clayton, Oct. 30, 1896, m. June 6, 1923, Florence Sensebaugh, b. Mch. 17, 1892, Rogersville, Tenn., and had Melvin, Dec. 6, 1925.

3. Clara, Oct. 26, 1898—Aug. 14, 1926, m. Jan. 21, 1920, John Strohbehn, b. Apr. 8, 1895, and had LaVon, Jan. 16, 1921; Carol Myrna, Mch. 24, 1925.

4. Orpha, Dec. 29, 1903, m. July 7, 1927, Lawrence Madison Howes, b. Apr. 12, 1897 and had Edward Atwood, July 27, 1928.

5. Lester, March. 10, 1906, m. July 17, 1928, Ilo Miller, b. Nov. 6, 1907 and had Patten J. Atwood, Mch. 16, 1929.

CORRECTIONS. Patten should not be spelled with an O. There are other slight errors in this branch, here and in "Atwood Family, 1928" but I am unable to correct from data furnished me, or, in one case, do not find that data.

Atwood-Tenney

Descendents of Moses and Mary: (H1648).

1. Mary, Aug. 2, 1789, Bradford, Mass. m. Oct. 22, 1810, Aaron Hardy, b. Jan. 24, 1775, Bradford (Dartmouth, 1794); Boston merchant; d. Nov. 14, 1816. She m. 2d, June 4, 1828, Rev. Aaron Warner, who d. June 12, 1834, St. Augustine, Fla. Her children:

11. Aaron Atwood Hardy, June 30, 1811—Jan. 19, 1889.

12. Mary Sarah, July 6, 1812—1813.

13. Mary, May 14, 1814—1818.

14. Harriet, Mch. 7, 1816—1817.

15. Mary Hardy Warner, May 11, 1830.

2. Elizabeth, Oct. 9, 1791—April 22, 1865. M. Oct. 16, 1815, Robert B. Willis, b. Mch. 18, 1784—Sept. 11, 1874. One ch., Harriet, Oct. 3, 1817.

3. Harriet, Oct. 10, 1793—Nov. 30, 1812, St. Louis. Isle of France. M. Feb. 9, 1812, Rev. Samuel Newell, missionary. One ch., died. Life of Harriet Newell has been published.

4. John Mulliken Atwood, Aug. 4, 1795, (Yale 1818); m. Dec. 22, 1819, Henrietta Maria Coffin, of Gloucester, and d. May 29, 1873, Hartford, Ct. She b. Apr. 20, 1798, d. Jan. 20, 1852. Five ch.

41. Henrietta Maria (Starr), Feb. 26, 1821.

42. Mary Sarah (Collins), July 27, 1822—Mch. 31, 1874.

43. John Howard, April 1825; unmarried.

44. Caroline (Hollingshead), June 18, 1828.

45. William C., Feb. 18, 1832.

5. Sarah, June 27, 1797—May 23, 1822.

6. Caroline, Aug. 13, 1799—Aug. 10, 1826; m. Dec. 22, 1822, Rev. John B. Warren, of Mobile, Ala., b May 20, 1794; (Brown U. 1815); d. Aug. 13, 1845. One ch., Harriet N., died.

7. Moses, Mch. 11, 1801—April 5, 1848. M. June 26, 1828, Rebecca Bartlett of Newcastle, Ky., d. Mch. 20, 1829. He m. 2d, Aug. 19, 1831, Harriet Jones of Norristown, Pa., Apr. 5, 1809—July 31, 1872. Nine ch.

71. Harriet Newell Atwood, May 23, 1832—Aug. 23, 1839.

72. Charles, July 15, 1834—July 26, 1835.

73. Mary, Feb. 27, 1836—Oct. 22, 1838.

74. Henry Martyn, Mch. 10, 1838.

75. Elizabeth, Nov. 2, 1839.

76. Frederick Lorenz, Mch. 14, 1842—Mch. 16, 1876.

77. William, Mch. 7, 1844—Oct. 15, 1871.

78. Amanda Hardy, June 6, 1846—Aug. 22, 1848.

79. Moses, Nov. 14, 1848.

8. Charles, see page 4.

9. Emily, Mch. 25, 1805—Sept. 3, 1848; M. June 4, 1828, Rev. James Bates, b. Jan. 17, 1799, Dartmouth, 1882, d. Dec. 9, 1865. Five ch.

91. Edward Payson Bates, May 8, 1830—July 1, 1888.

92. James Atwood Bates, May 2, 1832.

93. Charles Henry, Feb. 10, 1834.

94. William, June 27, 1840—Sept 26, 1848.

95. Emily, Aug. 1844—1848.

H164811. Aaron A. Hardy, m. Sept. 30, 1839, Amanda J. Hull (d. Jan. 31, 1845, aged 24); m. 2d, Nov. 1, 1848, Mary Ann Cowles, (Mch. 5, 1826).

Hardy ch.: 1. Charles Atwood, May 1, 1841—Oct. 21, 1878. 2. Francis, June 9, 1843—May 13, 1859. 3. Amanda, Oct. 1844—Sept. 1845. 4. Horace C., Nov. 19, 1849. 5. William Lyman, Apr. 3, 1851. 6. Alfred, Aug. 23, 1852. 7. Edward W., May 30, 1854. 8. Theodore, Jan. 11, 1857—May 3, 1859. 9. James Atwood, Dec. 26, 1859. 10. Mary Cowles, Sept. 22, 1860—May 15, 1863.

H164815. Mary H. Warner, m. Aug. 13, 1861, Prof. Edw. P. Crowell, of Amherst, b Sept. 7, 1830. Five ch.: Edward Warner, June 17, 1862—July 1, 1862. Robert W., Dec. 11, 1864. Mary W. Sept. 4, 1867. Annie Louisa, Nov. 17, 1868. Jennie C., Aug. 27, 1872.

H164821. Harriet Atwood Willis, m. Dec. 4, 1839, George W. Warren, b. Feb. 24, 1815, and had: George Willis Warren, Feb. 13, 1841—Mch. 17, 1888.

(Mrs. Warren edited the notes of Charles Atwood, in 1888, published as "The Atwood Family.")

H164841. Henrietta M. Atwood, m. Frederick R. Starr, b. 1821; no ch.

H164842. Mary S. Atwood, m. Jan. 26, 1848, Erastus Collins, b. Feb. 10, 1815, d. Apr. 7, 1880. Four ch., Henrietta Atwood, Apr. 11, 1849; Atwood Collins, Sept. 19, 1851; Caroline L., Feb. 1, 1855; William E., Oct. 10, 1859.

H164844, Caroline Atwood, m. Mch. 6, 1851, Joseph M. Hollingshead, b. Oct. 15, 1822, d. Apr. 1888; six ch.; Henry Dec. 24, 1851; Alice, Aug. 3, 1854; Ellen, Apr. 23, 1858—Jan. 22, 1880; Caroline, Jan. 11, 1861; Hugh F., Mch. 1862—July 1862; Hugh F., Feb. 1863—Apr. 20, 1868.

H164845. William C. Atwood, m Apr. 21, 1857, Sarah A. Robins, b. May 30, 1835. Three ch. Henrietta M., Feb. 10, 1858; William H., Feb. 28, 1862; Isabel C., Nov. 27, 1869.

H16474. Henry M. Atwood, m. Oct. 31, 1865, Rebecca Wilson, b. June 2, 1838; three ch. John Wilson, Aug. 16, 1866; Henry Dickson, Dec. 7, 1874; Harriet, June 17, 1878—Aug. 5, 1878.

H164879. Moses Atwood m. June 8, 1881, Jane Wilson Baird; one ch., John Baird, April 25, 1862.

Bates Grandchildren:

91. E. P. Bates m. Sept. 28, 1853, Mary M. Ballou, d. July 1, 1864; m 2d, Oct 1, 1867, Helen Anness, b. Apr. 27, 1840. Three ch.

Edward Atwood, Oct. 17, 1859, d.; Atwood, Oct. 11, 1863—Aug. 18, 1887; Edith, Sept. 1, 1868.

92. J. A. Bates m. Oct. 25, 1860, Sarah Adams Tobey, b. Aug. 20, 1836; five ch.

William Atwood Bates, July 28, 1863; Alvan Edward, June 12, 1865; Chester Adams, July 20, 1867; Charles Atwood Bates, Dec. 25, 1869; Ethel, Oct. 29, 1872.

93. C. H. Bates m. Apr. 19, 1864, Lois Lucina Dickinson, b. Sept. 22, 1838: three ch.

William Edwin, Nov. 8, 1869—Apr. 13, 1870; Edward Payson, April 21, 1873—Jan. 20, 1877; Harry Atwood Bates, Aug. 16, 1878.

(This branch is copied from "Atwood Family," so has no records here after 1888.)

H16123. ELIPHALET, ATWOOD (of Jesse) and wife Sarah had three ch.:

1. Moses P., Feb. 9, 1815; m. Laura, dau. Dr. Jeremiah Spofford; had Willis H., Sept. 11, 1848—Jan. 31, 1851.

2. Priscilla P., Mch. 9, 1817, d.

3. Priscilla P., Mch. 12, 1820.

(Have no further records of Jesse's sons, John and Aaron Atwood.)

Paul Atwood of N. H.

See page 4.

Grandchildren:

H165X21. Eliphalet was merchant in Pelham, then Lyndeborough, Sally's dates: 1791—1827. Ann's dates: Aug. 27, 1791—Oct. 8, 1863. Ch., 1. Amanda m., Feb. 5, 1814—Feb. 11, 1884. 2. Horatio, July 4, 1816—Apr. 29, 1862. 3. William, Feb. 28, 1819,—Mch. 2, 1877.

H165X22. Mary (Atwood) Spofford had:

1. Charles, Dec. 4, 1807. 2. Mary, Feb. 25, 1809. 3. Esther, Mch 10, 1810. 4. Pearl, Mch. 11, 1811. 5. Aaron, Oct. 13, 1812. 6. John, May 20, 1814. 7. Sarah, July 31, 1817. 8. Frederick, Oct. 3, 1818. 9. David, Aug. 23, 1820. 10 Susan, Oct. 9, 1821. 11 Moses, June 23, 1823. 12. Samuel, Mch. 22, 1827. 13. Sophia, Mch. 14, 1828. 14. Pamelia, July 15, 1830. 15. Ellen, Jan. 28, 1833.

H165X23. Sarah (Atwood) Gibson. Jesse's dates: Mch. 15, 1787—Feb. 27, 1876. ch

1. Jesse, June 10, 1816—Aug. 5, 1903. 2. Sarah, Apr. 2, 1818—Sept. 3, 1907; m. Apr. 25, 1844, Alexander MacMurphy. 3. Hannah W., May 8, 1821—1822. 4. Paul, Sept. 29, 1823—Sept. 4, 1861 5. James, June 12, 1829—Apr. 25, 1904. 6. Moses, Feb. 3, 1831—Aug. 20, 1891.

H165X24. John Atwood's wife Eleanor, was from Nashau, dates; Aug. 26, 1811—Apr. 25, 1887. One ch., John H., July 18, 1837, died early.

H165X26. David Atwood's wife Martha, Feb. 10, 1800—Sept. 14, 1833. Haven't dates of Prudence. One ch.

Dr. Aaron H. Atwood, Dec. 2, 1823—Nov. 29, 1863.

H165X27. Dr. Moses was of Pelham, Lyndeborough and Francestown; Mary's dates: July 1, 1808—June 1, 1844. One ch.,

Thomas F., July 4, 1837—Nov. 22, 1885. Dr. Moses m. 2d, Julia Chichering.

H165X28. John Goodrich, Aug. 15, 1803—Jan. 30, 1882, was of Lyndeborough. He and Pamelia had:

1. John H., Mch. 28, 1825—Apr. 7, 1919. 2. Mary P., May 1, 1839—Jan. 16, 1853; 3. Sarah, Aug. 7, 1843—May 2, 1923.

H165X29. Rev. B. F. Clark, Feb. 22, 1808—May 20, 1869; no ch. reported to him and Mahitable.

This branch is given from data by Rev. Jesse G. MacMurphy, Derry Village, N. H., which I have not carried further.

(Page 4, 2d col., line 19, read Pelham.)

2005239

CORRECTIONS AND ADDITIONS

In Eng. Hist., p. 5 col. 2, Oliver d. by 1586; Susan b. 1575; Johannes b. 1576. P. 7, col. 1: Parish register of St. Dunstan of the West, London, shows some Harman Attwood, Wintner, was buried 1641, Nov. 3; his widow, Bridget, soon remarried, and, he left five daughters; also James Attwood buried 1648; these must have been cousins in some degree, but not of the family of the leather seller, John.

Page 10, L. P. Atwood m. Blanche Booker and he is of the R. R. Commission, not Commissioner.

Page 7, Atwood-Wadleigh, Catherine Marsh b. 1837, not 1873. William, associate of Luther in business, was his brother and both were sons of Jonathan and Huldah.

Note correct spelling: HARMAN and PATTEN, always.

Page 7, West Campton is in New Hampshire.

Philip 1 is also given on page 7, near close of Eng. History.

June 14, 1715, Court of Cambridge records an illegitimate child of Oliver Atwood, of Boston, ferryman, and Sarah Everton; she may have later become his 2nd wife, and "Knower" seems a misreading, in any case.

"P8," Philip Covell is found later in Martha's Vineyard, think children were all girls, but have not items at hand.

Philip Line

Philip Atwood m. Rachel Bacheller about 1652-3; dau. William 1 and wife Jane (Cooper?) Wills of William and his dau. Susanna Lawrence indicate this. Rachel d. Feb. 5, 1673-4, at Malden; Phillip m. 2d, Apr. 7, 1675-6, Elizabeth Grover, d. Oct., 1676; he m. 3d another Elizabeth, who d. Apr. 3, 1688. He spent his remaining years with his children and has stone at Bradford, Mass. Had grant of land in Worcester, but fear of Indians drove him back to Malden; many descendants lived in Worcester Co., Children—

P1. Rachel, Aug. 1653.

P2. Mary, Jan. 1656.

P3. Philip, 1658—Apr. 13, 1722; m. July 23, 1684, Sarah Tenney.

P5. Abigail, Dec. 1662—Dec. 12, 1714: m. Nov. 17,1686, Andrew Mitchell.

P8. Elizazbeth 1669: m. Nov. 16, 1688, Philip Covel.

P9. Oliver, Apr. 1671; m. Mch. 30, 1699, Anna Betts; and 2d May 24, 1726, Sarah "Knower."

Not sure if we have full records of children: may have.

P3. Sarah Tenney, 1665-1739 (John 2, Thomas 1), they lived Madlen to 1691: then Lynn; 1693, to Bradford. Both have stones, Bradford. Children—

P31. Susannah, Feb. 1, 1687; m. Robert Kimball.

P32. Sarah, Apr. 13, 1689—May 25, 1717: m. Feb. 13, 1710, James Head.

P33. Rachel, Nov. 15, 1691—Sept. 24, 1774; m. Dec. 26, 1715, James Frye; (d. Feb. 3, 1717): 2d, Jan. 25, 1722, Abraham Hazeltine (d. Nov. 18, 1732): m. 3d, Capt. Christopher Bartlett.

P34. Elizabeth, May 19, 1700: m Jan. 21, 1722, Nathaniel Fales; and probably 2nd, Dec. 26, 1749, Samuel Tenney.

P5. Andrew Mitchell d. Nov. 25, 1756, aged 80: son of Thomas 1, and wife, Mary (Moulton), (Thomas and Jane); both he and Abigall have stones in "Pentucket," Haverhill. He had at least three daughters; names not learned.

P8. Philip Covell was no known kin to Cape Covells; was tavern keeper, Boston, 1701: have not learned children, etc.

P9. Anna Betts died at Medford Oct. 30, 1725: Oliver's children were by her, last two born in Boston:

P91. Anna, Jan. 9, 1700.

P92. Elizabeth, Nov. 17, 1702—July 31, 1703.

P93. John, Nov. 8, 1704-1746; m. Lydia Richardson.

P94. Oliver, Nov. 3, 1706: m. July 12, 1726,Elizabeth Phelps.

P95. Betts, 1709-1718.

P96. Joseph, Oct. 12, 1712; m. Dec. 21, 1738, Alice Oliver.

P97. Phillip, May 14, 1715: wife Rebecca.

P31. Robert was son of Benjamin 2 Kimball; had at Haverhill Susanna, May 25, 1707; m. Mch. 20, 1726, Ebenezer Ayer; Rachel, bapt. Aug. 16, 1717; Philip, Feb .1, 1711; Sarah, Feb. 22, 1712; Ebenezer, Dec. 29, 1716, Joseph Nov. 29, 1719 ;Abigail, Apr. 10, 1722; Oliver, May 24, 1724; Solomon, Jan. 19, 1727.

P32. James was son of Arthur Head; had at Bradford; Sarah, Sept. 30, 1710; m. Mch. 11, 1728-9, Moses Haggit; Elizabeth, Jan. 24, 1712-13, m. Jan. 20, 1732, Jeremiah Kimball; Mary, Sept. 13, 1714, m. William Crum of Methuen

P34. Nathaniel and Elizabeth Fales (or Fails) had; Atwood Fales ,Mch. 10, 1722, m. May 2, 1747, Abigail Hutchins; Elizabeth, Nov. 21, 1724; Nathaniel, Jan. 2 ,1726-7; Ebenezer, Feb. 8, 1728-9; James, Mch. 30, 1730-31; David, June 6, 1733; Sarah, Apr. 5, 1735 Samuel and John Brock, Sept. 10, 1737. All probably lived at Littleton, Mass. after 1749.

P93. John was a brickmaker; Medford; to Bradford; 1733, and 1738, to Woburn. Lydia outlived him. Children—

P931. John, Mch. 11, 1729—Dec. 8, 1814; wife Elizabeth.

P933. Lydia, Nov. 20, 1733: m. Nov. 25, 1756, John Giles, Woburn.

P934. Joshua, m. int. Feb. 16, 1758, Esther Chamberlain, Chelmsford and, Mch. 27, 1780, Mrs. Martha Barrett.

P935. Mary, Apr. 8, 1738.

P936. Josiah, Apr. 4, 1740.

P94. Oliver 3 and Elizabeth had,

P941. Elizabeth July 16, 1727--May 30, 1776: m. Jan. 23, 1748, Samuel Marble.

P942. Oliver, May 1, 1729.

P943. Anna, bapt. July 4, 1731, d. Bradford, Mch. 3, 1736.

P946. Joseph, Jan. 13, 1736-7, m. Mch. 9, 1758, Ruth Staples; m. 2d, Jan. 7, 1777, Mrs. Hannah (Hadley) Marble.

P948, Mary, May 5, 1741. m. July 5, 1762, John Wesson, Reading.

P96. Joseph and Alice bought house, Charlestown, 1741, of Frothingham; sold same to Henry Gulliver, 1748: Joseph was mariner, but cooper at Newburyport, 1747. Joseph died first. Children—

P961. Alice, Feb. 1740; m. June 2, 1762, James Bulland.

P962. Anna, May 16, 1742.

P963. Sarah, Aug. 12, 1744; m. June 12, 1780, Henry Foy.

P964. John, Aug. 1, 1749; m. Nov. 17, 1779, Hannah Goodhue.

P97. Philip 3 and Rebecca had, in Boston,

P971. Rebecca, bapt. June 10, 1739, d. Oct. 18, 1740.

P972. Philip, bapt. June 9, 1741.

P931. John and Elizabeth moved from Woburn to Templeton, 1768; John at least, removed to Nelson, N. H., after 1790; has stone there. Children—

P9311. James (my placement), m. Feb. 6, 1773, Phebe Richardson, probably a relative of his grandmother, Lydia.

P9312. John, Dec. 3, 1752; m. Aug. 21, 1777, Hannah Stoddard.

P9313. Philip. Jan. 4, 1756—Oct. 8, 1841; m. Apr. 7, 1782, Ruth Gates (d. Oct. 7, 1819, Age 68) They removed to Nelson N. H. where Philip had land, soon after 1780: Philip was Rev. soldier. Both have stones at Nelson. Had sons: Silas, John, Rufus, and five more children.

P9314. Josiah, Jan. 24, 1760, m. Jan. 10, 1782, Prudence Knight: to Nelson, N. H.

P9315-6. Nathaniel, 1766-1769; Ebenezer, 1769, lived 18 days.

P. 9317. Elizabeth, Apr. 17, 1770; m. Jan. 3, 1793, Benjamin Gibbs.

P9318. Lydia, May 25, 1772.

P9319. Olive, July 5, 1775.

P934. Joshua and Esther lived Chelmsford, perhaps from Woburn; Templeton, 1758-1766. Children—

Esther, May 27, 1759; m. June 11, 1778, Nathan Boynton; Sarah, Jan. 22, 1760; Thomas, about 1761-2; m. Jan. 4, 1782, Ruth Barrett: Isaac about 1760, soldier, Warwick; Lydia, Apr. 21, 1765; Joshua bapt. Sept. 6, 1767: Abigail-Chamberlain Atwood, bapt. May 16, 1773.

P945. Joseph 4 was soldier F. and I, War. By Ruth had; Amos, lived Lempster, N. H., Polly; Abigail, m. William Roy; and Betsey, never married. By Hannah:

P9455 Joseph, Jan. 24, 1777 (1778?) m. Sybil Huntley, and at Acworth, had: Rhoda, m. John Ruddock: Elizabeth, m. Alfred Standish: Amos, single: Lydia: Mary, m. Cyrus Thayer; Lina, b. Apr. 20, 1813, m. May 11, 1841, Cyrus H. Meacham, son of Levi (and Chole Fitch), and moved to Bloomingdale, Ill. Meacham children; Almeda E., Harriet L. (Sedgwick), Sarah A. (Towle), Martha J. (Higgins), and Helen A.

P 964. John was born at Newburyport and here he and Hannah had,

P9641. Susan, May 11, 1780.

P9642. Thomas, Sept. 19, 1782.

P9643. John, May 20, 1786.

P9644. Hannah, Nov. 16, 1789.

P9645. Mary, 1792-1809.

P9311. James and Elizzabeth moved from Woburn to Templeton, had;

Mary, May 24, 1774, m. Jan. 16, 1797, Samuel Simonds; James, May 6, 1776; Huldah, May 23, 1778.

P9314. Josiah and Prudence had; Josiah, Oct. 23, 1782; and Ebenezer, Feb. 19, 1785.

P9343. Thomas and Esther had: Joseph, Feb. 20, 1784; and Asa, Dec. 17, 1789.

S539. John Atwood (Joseph 3, Stephen 2, 1) born Feb. 26, 1726-7, was living 1740, at time of his father's probate, Barnstable . But we do not seem to find him on the Cape.

Capt. John Atwood died in Phillipston, Mass., April 3rd, 1800, age 73; descendants of Philip were near, he is not identified as one; their John, born about right time, died in Nelson, N .H., in 1812.

There is difficulty in Identifying all children assigned to (P931) John and Elizabeth, of Templeton—perhaps some really belong to Capt. John, as, "Isaac Atwood, of Templeton," a second soldier of that name enlisting in Warwick.

Phillipston has this data:

Intention, Feb. 25, 1803, John Atwood and Sukey Lane. Intention, Feb. 4, 1799, Abraham H. Knight and Martha Atwood.

Bristol Line

Francis Atwood, of Haverhill, only notice is of baptism of dau. Hannah, "12 mo. 1691' is heard of no more.

Mehitable Atwood, widow, m. Feb. 3, 1691-2 at Braintree, Thomas Copeland and d. Nov. 2, 1695, age 30. Had Mary, Nov. 24, 1692. Cannot place her.

Edward Atwood ,d. Middletown, Ct., "late of Bristol, Great Britian, d. 1718; nephew Thomas Atwood, adm.

Thomas Attwood, witness, 1650, Middlesex Co., Mass. (Thomas and Mary Atwood, son John around 1686, in Boston, is not found again.)

Thomas Attwood was of Ipswich, 1672, will probated 1694, mentions some children not named, while others are known. Elizabeth m. 2d. Sept. 9, 1697, John West.

B1. John, eldest son, left home without father's consent; appears no more.

B2. Thomas inherited most of father's estate. Returned, Bristol to Boston, 1714. Ann Atwood, and child, Bristol to Boston, 1715.

B3. Charles, b. Mch. 5 ,1678; ran away from apprenticeship; arrested Newport, R. I.; rescued from custody by Thomas; as apprenticeship was past, by faulty terms of papers ,court freed both Thomas and Charles. Latter returned to Newport; m. Mary (Sheffield?).

B4. Anthony, 1680-81—June 12, 1761; sea captain; int. Oct. 8, 1715, Mary "Bugg,"; m. 2d, June 11, 1734, Abigail Kilborn Clark (d. Sept. 9, 1743;) left widow Abigail (1693—Nov .16, 1773); lived Ipswich; 1727 to Boxford; 1737 to Rowley on farm.

B5 and 6. Son and daughter of will, not named.

B7. Joseph, 1690, probably sea captain out of Newport; nothing surely known further.

B8. Elizabeth, 1692 —1735; single.

B9. Francis, 1694; m. Mary Williams, of Joseph 3 and Lydia Herndon; Joseph 2 and Lydia Olney; Roger 1 and Mary; Warwick, R. I.

B. 2. The little known of Thomas is pieced from scanty data. Children:

B21. Edward, (b. in England?) m. Nov. 20, 1640, Elizabeth May of Halifax; lived Middleboro and Abington.

B22. Thomas, bpt. Apr. 10, 1718, Boston; not traced.

B24. Perhaps Ebenezer of Yonkers, N. Y., b. Oct. 6, 1724, in Mass., belongs here. Traditions to Co. Devon, Eng. (Children: Rebecca, Barbara, Benjamin.)

B3. Following may be of either 3d or 4th generation:

B31. Elizabeth, of Charles and Mary, Dec. 20, 1709.

B32. Edward, m. Newport, July 12, 1750, Mary Phillips.

B33. Thomas, m. Newport, Apr. 23, 1761, Lydia Pickney.

B34. Mary, m. Newport, Oct. 11, 1763, Eleazer Reed. (See Henry Line.)

Children, Anthony and Mary:

B41. Martha, bpt. Sept. 9, 1716; m. Mch. 20, 1742, John Boynton of Rowley.

B42. John, bpt. Sept. 2, 1716; d. July 31, 1724.

B43. Mary, bpt. with John; Mrs. Nelson by 1762.

B44. Phebe, bpt. 1722, d. 1724.

B45. Hannah, bpt. Aug. 16, 1724.

B46. John, bpt. May 15, 1726.

None of this branch are traced, except Boyntons.

Children of Francis and Mary:

B91. Charles, d. 1772; m. Mch. 1, 1746, Mary, dau. of Jabez Greene and widow of Caleb Greene, by whom she had son Nathan, Quakers. She d. 1775. Deed at Prividence, 1747, for L1000, Charles Atwood, shipwright; deed 1750, Warwick, L920.

B92. Nathanel m. a Chase; 2nd, Mary Harris.

B93. Thomas, m. June 12, 1743, Mary Westcote.

B94. John, m. Abigail Lovell.

B95. William, m. Hannah Sanders.

B96. Lydia.

B97. Anna m. 3 times: Resolved Rhodes, Abram Olney and John Richmond.

Children of Edward and Elizabeth:

B211. Elizabeth, Nov. 8, 1741; m. Feb. 18, 1762, Elizaneh Cowan of Halifax.

B212. Israel, Nov. 14, 1743.

B213. Sarah, Aug. 31, 1747; m. Sept. 13, 1764, Samuel Darby of Bridgewater.

B214. Edward, bpt. Apr. 7, 1752.

B215. Lucy, Sept. 30, 1750.

Children of Charles (3) and Mary:

B911. Hannah, m. William Matthewson.

B912. Mary, m. Jan. 16, 1772, Daniel Drayton.

B913-4. Ruth (and ?) Elizabeth.

B915. Charles, d. 1789, m. Mary Brayton, dau. of Francis, lived Warwick.

B916. Nehemiah, d. 1811, m. Dec. 31, 1786, Joanna Snell, dau. of Daniel.

B917. Caleb m. July 29, 1781, Mariam Walton, dau. of John.

Sheffield Atwood, perhaps of Edward 3, Charles 2, 1751—Jan. 28, 1825, 1st wife Ann. (1752—Dec. 30, 1795;) he m. 2d. June 5, 1796, Mrs. Lydia Lee, of Bristol. Among children were:

Benjamin, 1776—Oct. 2, 1798. Sheffield, 1787—June 16, 1810. Nancy, 1791—Sept. 29, 1808.

Children of Charles (4) and Mary:

B9151. Robey, m. Mch. 27, 1811, Amos Hopkins; she d. by 1810.

B9152. Russell, June 29, 1780—Mch. 18, 1853; m. 1st Mercy Burlingame, (dau. of James and Abigail); d. May 4, 1817; 2nd wife Mary, Mch. 28, 1783—Sept. 9, 1840.

B913. Francis B., m. Sept. 23, 1812, Freelove Baker, dau. of Jeremiah of Scituate, R. I.

B914. George.

Children of Nehemiah and Joanna:

B9161. Ruth, Dec. 13, 1787—1816; m. Oct. 9, 1811, Rufus Wakefield.

B9162. Stephen, May 15, 1789—1816; single.

B9163. Nathan, Mch. 10, 1794; m. Jan. 22, 1823, Sarah Ann Potter, of Nathan; Coventry.

B9164. Lydia, Feb. 11, 1801—Nov. 24, 1821; wife of Capt. Samuel Budlong; Warwick.

Children of Caleb and Mariam:

B9171. Daniel, Sept. 13, 1782.

B9172. Charles, Apr. 12, 1786.

B9173. John Walton, twin of Charles; above three not in probate, 1824.

B9174. Ray Ward, Apr. 12, 1789.

B9175. Catherine, May 22, 1792—1824; single.

B9176. Charlotte, Aug. 22, 1796.

B9152. Dates of Russell and family are from old Bible. Seems to be but one child there:

Charles, Aug. 11, 1802—July 14, 1839; m. Ruth Albro (Aug. 23, 1800—June 21, 1875.) Children:

Mary Ann, Nov. 10, 1820—May 9, 1823. Sally Ray, May 17, 1823—June 23, 1885. Caroline Serry, Jan. 26, 1826—May 5, 1827. Harriet Taylor, June 12, 1828—Sept. 29, 1887; m. Lucius Briggs. Emmeline F., Apr. 22, 1830. Edwin Bowen, Jan. 18, 1833. James Burlingame, June 14, 1835—Nov. 13, 1893.

B94. John 3 d. 1748; he and Abigail had son, John, 1747—Oct. 1802, m. Robey Kimball, (1756—Mch. 31, 1844.) Their son Kimball 5 Atwood, Dec. 5, 1781—Mch. 14, 1859, m. Apr. 3, 1803, Celinda Colgrove (Apr. 20, 1786—Oct. 11, 1876). John 6 Atwood (son of Kimball), Feb. 16, 1805—July 1, 1865, m. Sept. 9, 1830, Julia Ann Battey, (Feb. 24, 1805—Aug. 31 1872) had James Sheldon Atwood Mch. 17, 1832—Feb. 20, 1885, who m. Sept. 17, 1855, Julia Ann Marie Haskell, (May 8, 1830—July 30 1916); parents of James Arthur Atwood, b. May 18, 1864; lives Providence, R. I.

Above line is by no means thoroly worked out; is given here for comparison and as a basis for further research.